

WBR-6006

150Mbps Wireless Router

User Manual

Safety

FCC WARNING

This equipment may generate or use radio frequency energy. Changes or modifications to this equipment may cause harmful interference unless the modifications are expressly approved in the instruction manual. The user could lose the authority to operate this equipment if an unauthorized change or modification is made.

This equipment has been tested and found to comply with the limits for a Class B digital device, pursuant to Part 15 of the FCC Rules. These limits are designed to provide reasonable protection against harmful interference in a residential installation. This equipment generates, uses, and can radiate radio frequency energy and, if not installed and used in accordance with the instructions, may cause harmful interference to radio communications. However, there is no guarantee that interference will not occur in a particular installation. If this equipment does cause harmful interference to radio or television reception, which can be determined by turning the equipment off and on, the user is encouraged to try to correct the interference by one or more of the following measures:

- 1) Reorient or relocate the receiving antenna.
- 2) Increase the separation between the equipment and receiver.
- 3) Connect the equipment into an outlet on a circuit different from that to which the receiver is connected.
- 4) Consult the dealer or an experienced radio/TV technician for help.

CE Declaration of conformity

This equipment complies with the requirements relating to electromagnetic compatibility, EN 55022 class B for ITE, the essential protection requirement of Council Directive 89/336/EEC on the approximation of the laws of the Member States relating to electromagnetic compatibility.

CE Marking Warning

Hereby, Digital Data Communications, declares that this product (Model-no. WBR-6006) is in compliance with the essential requirements and other relevant provisions of Directive 1999/5/EC.

The CE-Declaration of Conformity can be downloaded at:
<http://www.levelone.eu/support.php>

■ The specification is subject to change without notice.

Table of Contents

Chapter 1	Introduction	4
1.1	Packing List	4
1.2	Spec Summary Table	4
1.3	Hardware Configuration.....	6
1.4	LED indicators	6
1.5	Button Definition.....	7
1.6	Procedure for Hardware Installation	8
Chapter 2	Getting Start.....	9
Chapter 3	Making Configuration	13
3.1	Login to Configure from Wizard.....	14
3.2	System Status	18
3.3	Advanced	19
3.3.1	Basic Setting	19
3.3.2	Forwarding Rules	42
3.3.3	Security Settings.....	45
3.3.4	Advanced Settings	59
3.3.5	Toolbox.....	68
Appendix A	FAQ and Troubleshooting	71
	What can I do when I have some trouble at the first time?	71
	How do I connect router by using wireless?	73

Chapter 1 Introduction

Congratulations on your purchase of this outstanding Wireless Broadband Router. This product is specifically designed for Small Office and Home Office needs. It provides a complete SOHO solution for Internet surfing, and is easy to configure and operate even for non-technical users. Instructions for installing and configuring this product can be found in this manual. Before you install and use this product, please read this manual carefully for fully exploiting the functions of this product.

1.1 Packing List

- WBR-6006 150Mbps Wireless Router
- Power Adapter
- Cat.5 Cable
- Antenna x1
- CD Manual / Utility
- Quick Installation Guide

1.2 Spec Summary Table

Device Interface		
Ethernet WAN	RJ-45 port, 10/100Mbps, auto-MDI/MDIX	1
Ethernet LAN	RJ-45 port, 10/100Mbps, auto-MDI/MDIX	4
Antenna	1.8 dBi fixed antenna	1
WPS Button/Wireless On / Off	For WPS connection and Enable / Disable "Wireless Function"	1
Reset Button	Reset to Factory Default setting	1
LED Indication	Status / WAN / LAN1 ~ LAN4/ WiFi	●
Power Jack	DC Power Jack, powered via external DC 5V/1A switching power adapter	1

Wireless LAN (WiFi)		
Standard	IEEE 802.11b/g/n-lite compliance	●
SSID	SSID broadcast or in stealth mode	●
Channel	Auto-selection, manually	●
Security	WEP, WPA, WPA-PSK, WPA2, WPA2-PSK	●
WPS	WPS (Wi-Fi Protected Setup)	●
WMM	WMM (Wi-Fi Multimedia)	●
Functionality		
Ethernet WAN	PPPoE, DHCP client, Static IP	●
WAN Connection	Auto-reconnect, dial-on-demand, manually	●
One-to-Many NAT	Virtual server, special application, DMZ, Super DMZ(IP pass-through)	●
NAT Session	Support NAT session	10000
SPI Firewall	IP/Service filter, URL blocking.	●
DoS Protection	DoS (Deny of Service) detection and protection	●
Routing Protocol	Static route, dynamic route (RIP v1/v2)	●
Management	SNMP, UPnP IGD, syslog, DDNS	●
Administration	Web-based UI, remote login, backup/restore setting	●
Performance	NAT up to 90Mbps and Wireless up to 70Mbps	
Environment & Certification		
Package Information	WBR-6006, DC 5V/1A power adapter, Quick Installation Guide	
Package Information	Device dimension (mm)	
	Package dimension (246x210x62mm) SP/MP/ZP	156x110x22
	Package dimension (214x146x69mm) PP	●
	Package dimension (290x234x100mm) AP	○
Operation Temp	Temp.: 0~40°C, Humidity 10%~90% non-condensing	●
Storage Temp	Temp.: -10~70°C, Humidity: 0~95% non-condensing	●
EMI Certification	CE/FCC compliance	●
RoHS	RoHS compliance	●

***Specifications are subject to change without prior notice.**

1.3 Hardware Configuration

Front View

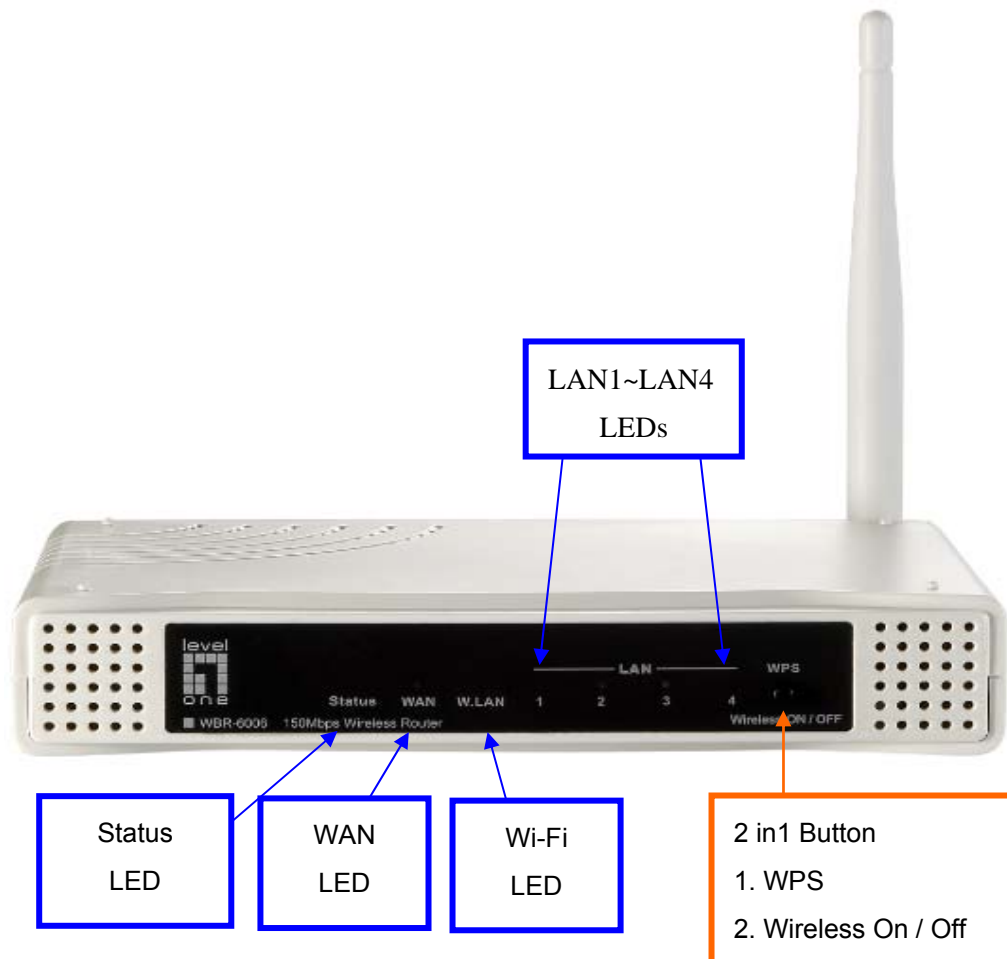

1.4 LED indicators

	LED status	Description
Status	Green in flash	Device status is working.
WAN LED	Green	RJ45 cable is plugged
	Green in flash	Data access
LAN LED	Green	RJ45 cable is plugged
	Green in flash	Data access
WiFi LED	Green	WLAN is on
	Green in flash	Data access
	Green in fast flash	Device is in WPS PBC mode
	Green in dark	Wi-Fi Radio is disabled

Rear View

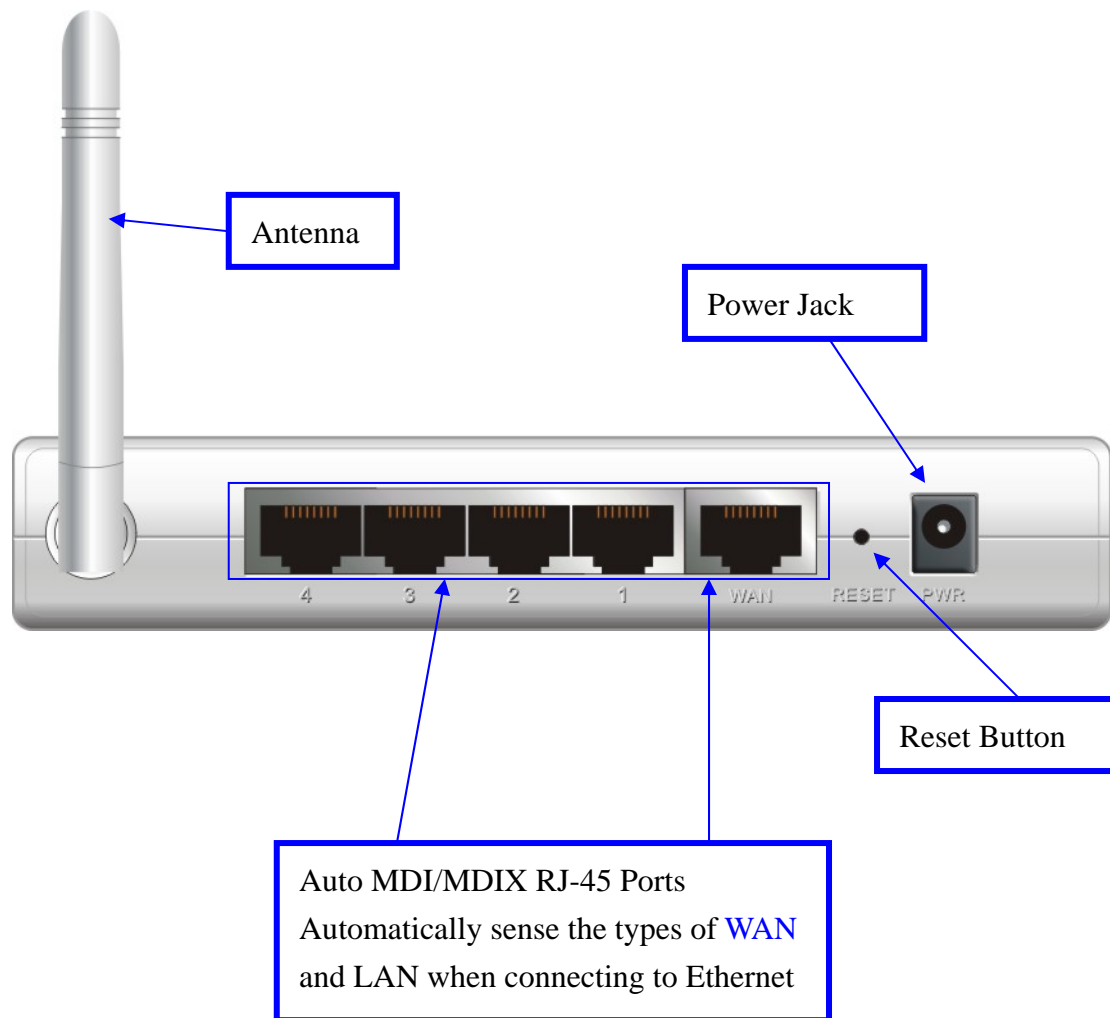

1.5 Button Definition

	Description
2 in one Button (WPS and Wireless On / Off)	1. Press and hold for 3 seconds to turn On / Off the Wireless LAN. (Please confirm WLAN status as indicated by WLAN Light) 2. When Wireless is On, press this button (about 1 sec) to execute WPS function.
Reset	Press 6 sec to reset to default when the device works simultaneously.

1.6 Procedure for Hardware Installation

Step 1 Insert the Ethernet cable into LAN

Port:

Insert the Ethernet patch cable into LAN port on the back panel of Router, and an available Ethernet port on the network adapter in the computer you will use to configure the unit.

Step 2 Insert the Ethernet patch cable into

Wired WAN port:

Insert the Ethernet patch cable form DSL Modem into Wired WAN port on the back panel of Router.

Step 3 Power on Router:

Connect the power adapter to the receptor on the back panel of your Router.

Step 5. Complete the setup.

When complete, the Status LED will flash.

Chapter 2 Getting Start

Insert the CD into CD reader on your PC. The program, AutoRun, will be executed automatically.

And then you can click the **“Easy setup”** Icon for this utility.

Configure the settings by the following steps.

2.1. Select Language then click “Next” for continues.

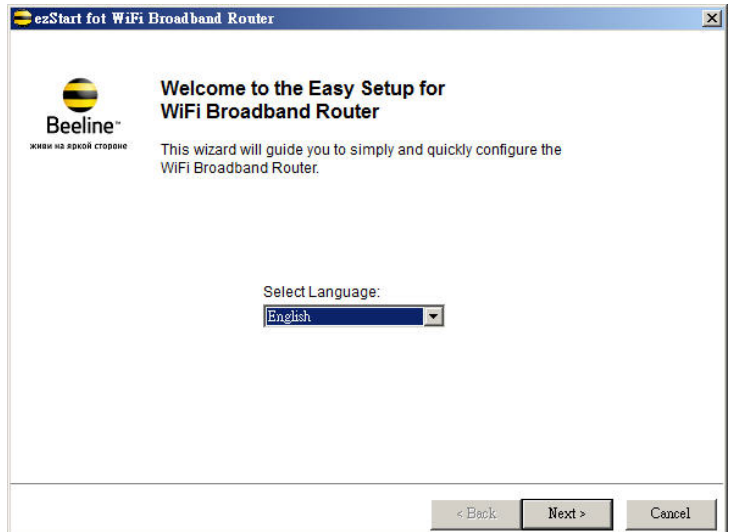

2.2 Setup mode

You can select Wizard mode to run the setup step-by-step or run advanced mode to diagnose the network settings of the router.

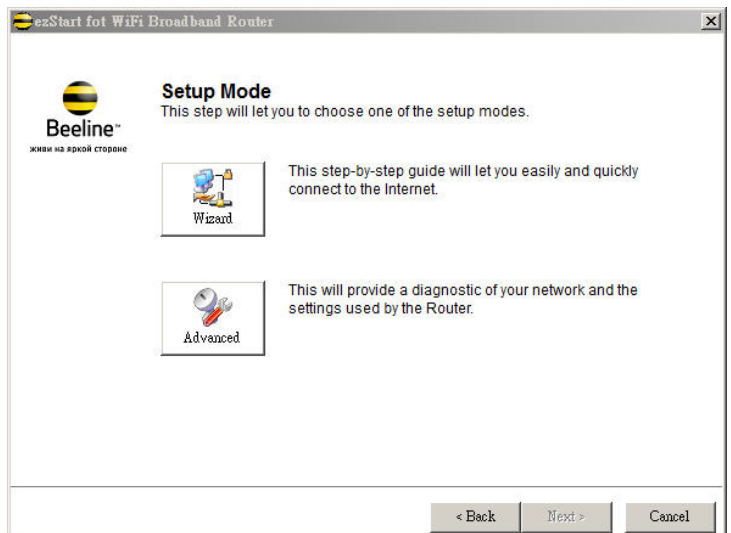

2.3 Advanced mode Setup.

Check the PC, Router or Internet icons for the Status of PC, Router or Internet.

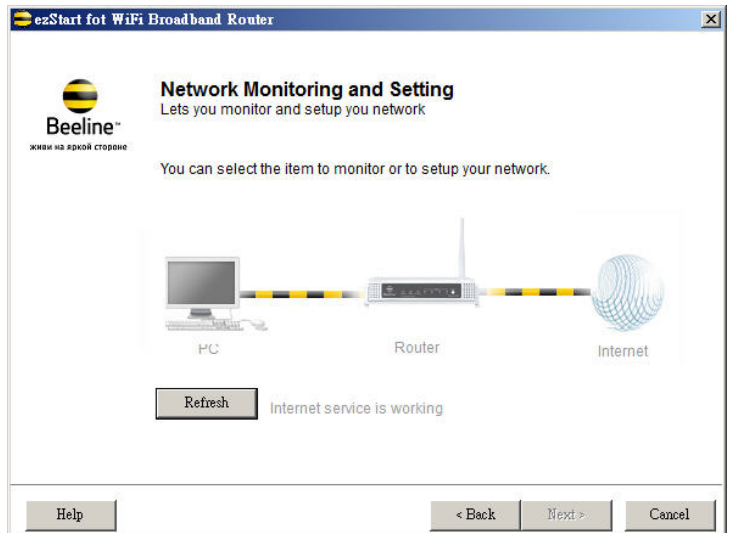

2.4 Quick Wizard Install mode Setup

1. Make sure the router is powered on.
2. Make sure your network adapter is connected to the LAN port of the router
3. Make sure your network adapter has an IP address.

Click "Next" for continues

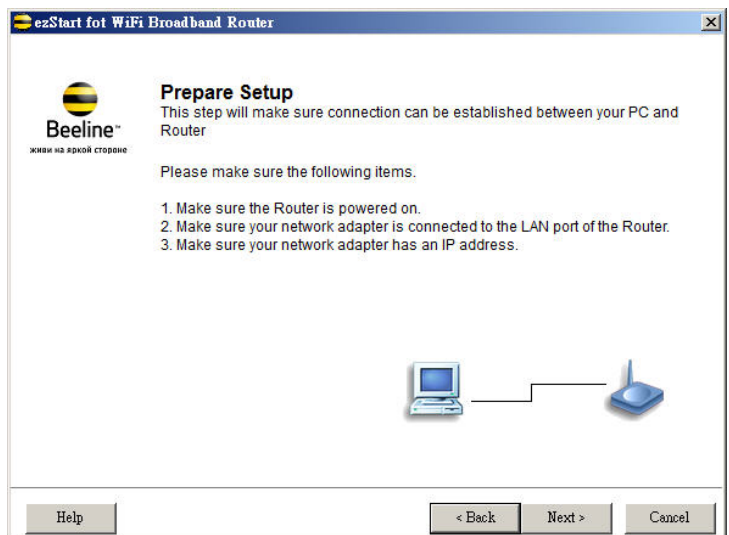

2.5 Wireless Setting.

Key in the SSID, Channel and Security options, and then click "Next" for continues.

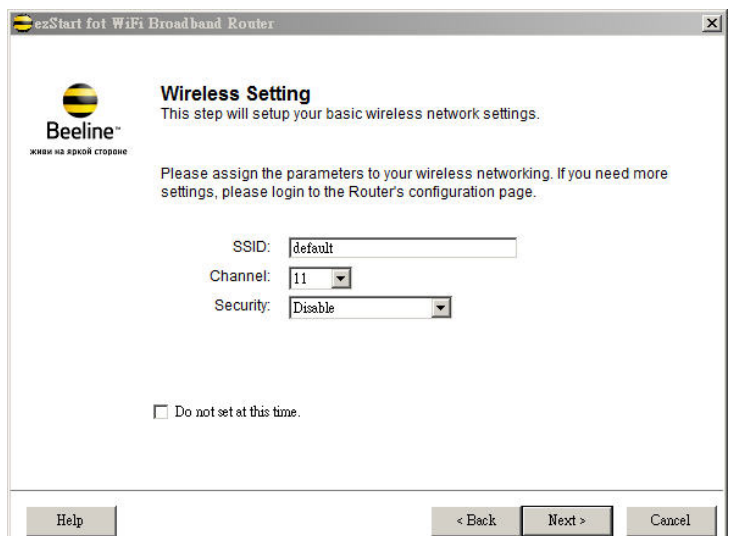

2.6 Auto Detect WAN Service.

Click “Next” for continue.

Click the button, “Let me select WAN service by myself”, to disable this function.

Note: The Item supports to detect the Dynamic and PPPoE WAN Services only

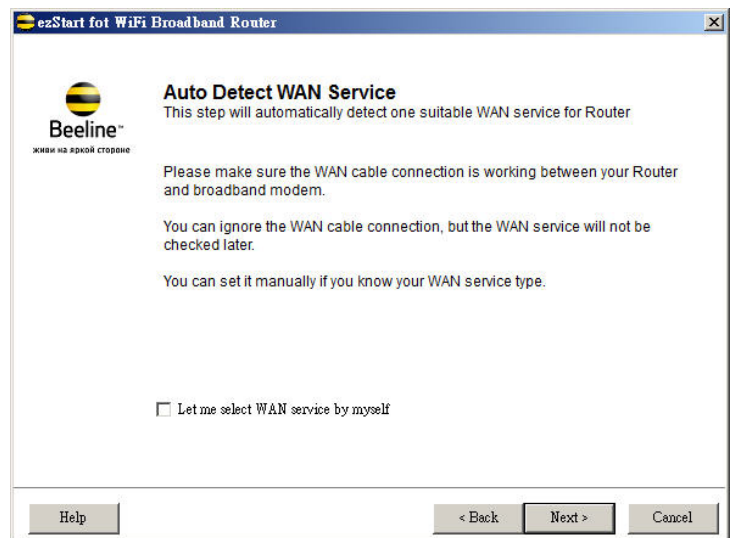

Example, the Dynamic WAN type is detected.

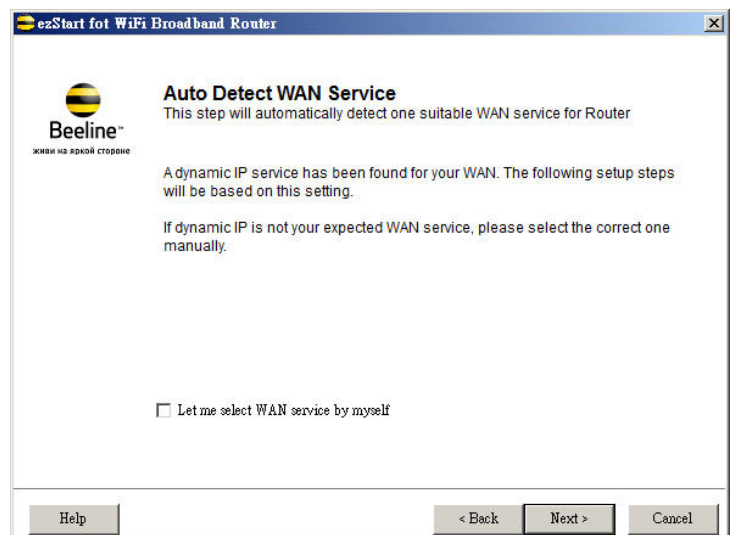

2.7. Manual select WAN Service

In the manual mode, Click the any icons for continues.

2.8 Summary of the settings and Next to “Reboot”

Click “Next” for continue.

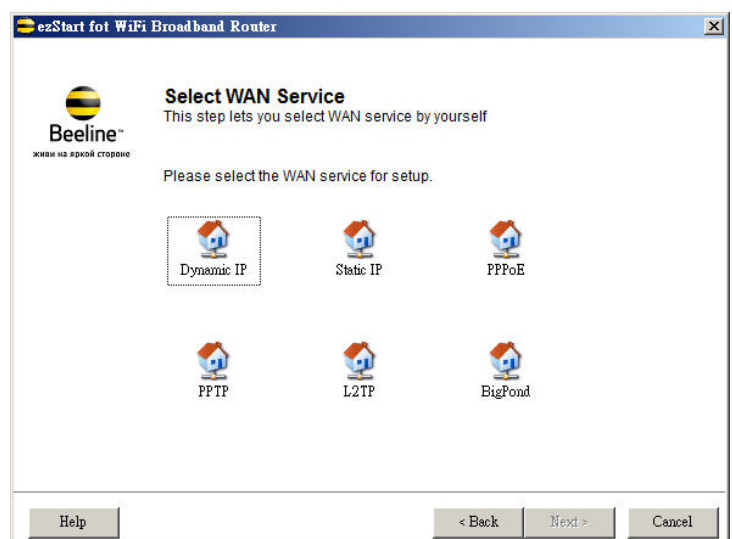

2.9 Apply the Settings or Modify.

Click “Next” for continue.

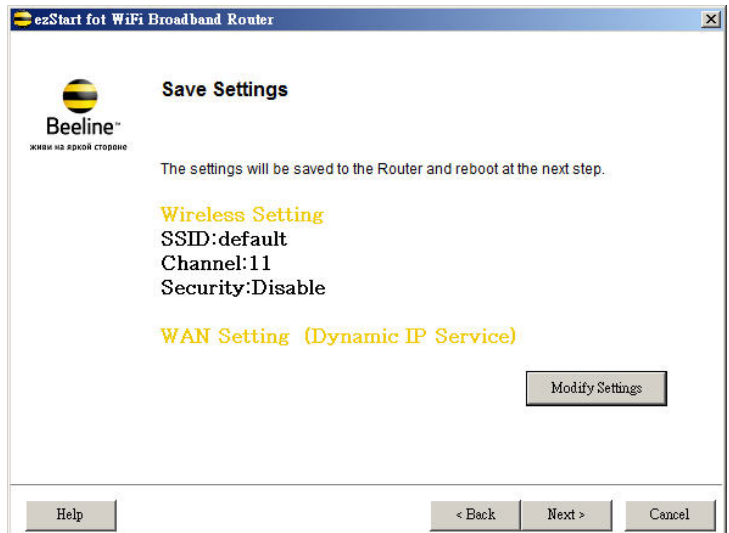

2.10 Test the Internet connection.

Test WAN Networking service. Click “Next” for continue.

You can ignore the by select the “Ignore Test”.

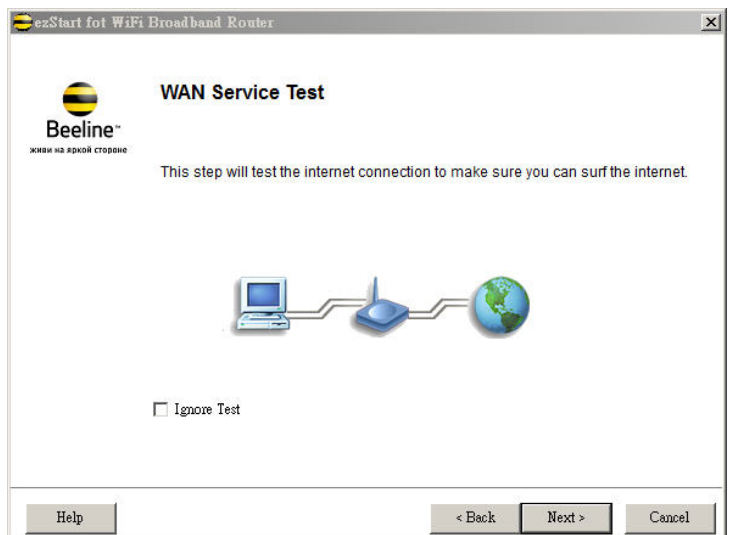

2.11 Setup Completed.

The Setup is finished; you can open the default web browser to configure advanced settings of the Router.

Click “Finish” to complete the installation.

Chapter 3 Making Configuration

This product provides Web based configuration scheme, which is, configuring by your Web browser, such as Mozilla Firefox or Internet Explorer. This approach can be adopted in any MS Windows, Macintosh or UNIX based platforms.

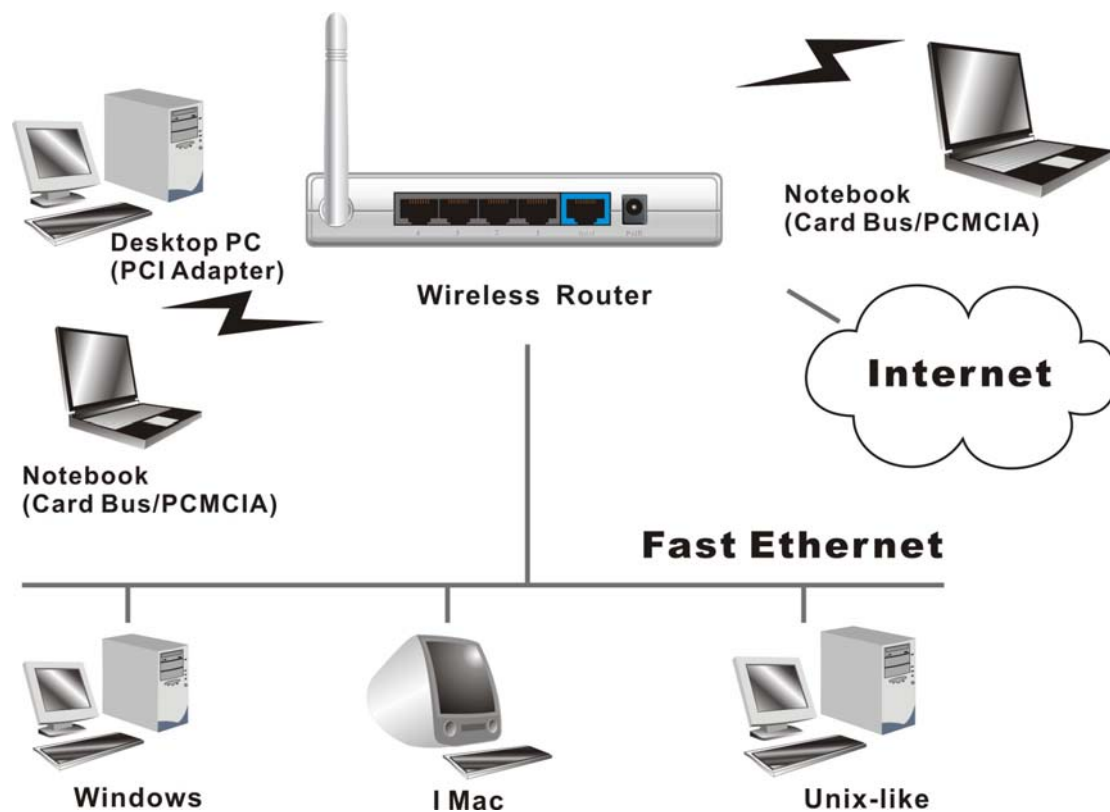

3.1 Login to Configure from Wizard

Type in the IP Address

(<http://192.168.1.1>)

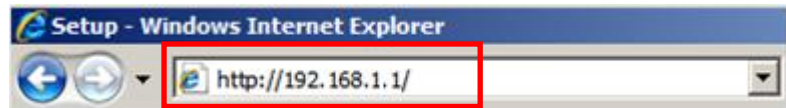

Type password, the default is
"admin" and click 'login' button.

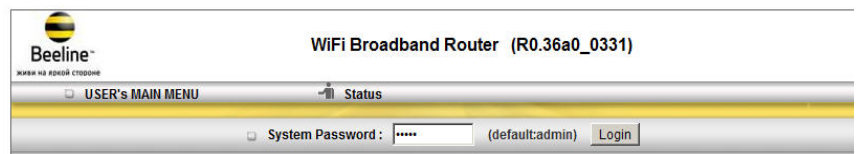

Select "Wizard" for basic
settings with simple way.
Press "Enter"

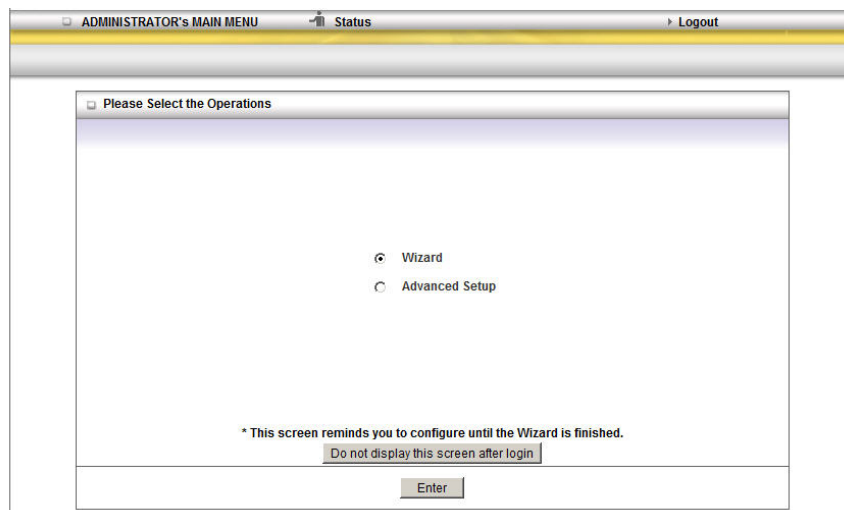

Press "Next" to start wizard.

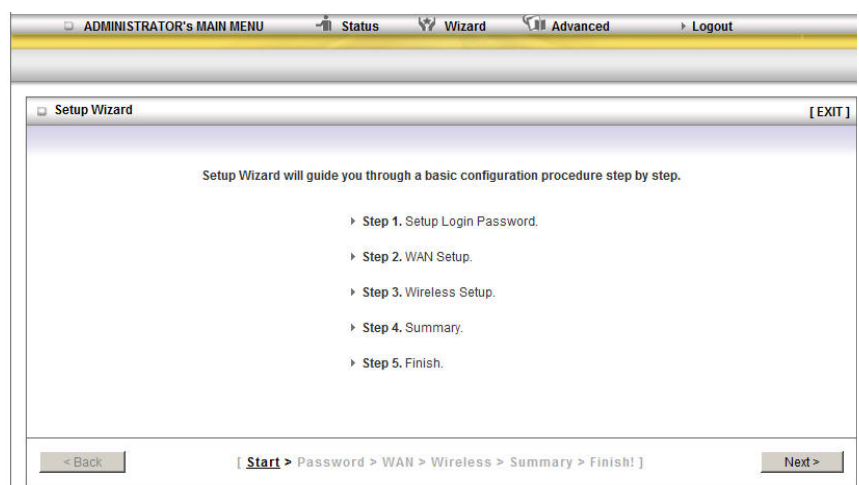

Step 1:

Set up your system password.

Press "Next"

Step 2:

Select Wan Type.

**Auto Detecting or
Setup Manually.**

Press "Next"

Step 3:

Setup the LAN IP and WAN
Type.

Press "Next"

Press "Next"

ADMINISTRATOR's MAIN MENU Status Wizard Advanced Logout

Setup Wizard - WAN Settings - Dynamic IP Address [EXIT]

▶ LAN IP Address: 192.168.1.1

▶ Host Name: My Host (optional)

▶ WAN's MAC Address: 00-50-18-21-D6-80 Clone MAC

< Back [Start > Password > **WAN** > Wireless > Summary > Finish!] Next >

Example:

Step 4:

Please fill in PPPoE service information which is provided by your ISP.

Press "Next"

ADMINISTRATOR's MAIN MENU Status Wizard Advanced Logout

Setup Wizard - WAN Settings - PPP over Ethernet [EXIT]

▶ LAN IP Address: 192.168.1.1

▶ Account:

▶ Password:

▶ Primary DNS: 0.0.0.0

▶ Secondary DNS: 0.0.0.0

▶ PPPoE Service Name: (optional)

▶ Assigned IP Address: 0.0.0.0 (optional)

< Back [Start > Password > **WAN** > Wireless > Summary > Finish!] Next >

Step 5:

Set up your Wireless.

Press "Next"

ADMINISTRATOR's MAIN MENU Status Wizard Advanced Logout

Setup Wizard - Wireless settings [EXIT]

▶ Wireless function: ☒ Enable ☐ Disable

▶ Network ID(SSID): default

▶ Channel: Auto

< Back [Start > Password > WAN > **Wireless** > Summary > Finish!] Next >

Set up your Authentication and Encryption.

Press "Next"

ADMINISTRATOR's MAIN MENU Status Wizard Advanced Logout

Setup Wizard - Wireless Security [EXIT]

Security

- WEP
- Key 1
- Key 2
- Key 3
- Key 4

WEP

☒ 64 bits ☐ 128 bits

☒ 1234567890

☐

☐

☐

Please configure 26 for 128bits or 10 for 64 bits hexadecimal (0, 1, 2...8, 9, A, B...F) digits.

< Back [Start > Password > WAN > Wireless > Summary > Finish!] Next >

Step 6:

Then click "Apply Setting".

And then the device will reboot.

ADMINISTRATOR's MAIN MENU Status Wizard Advanced Logout

Setup Wizard - Summary [EXIT]

Please confirm the information below.

[WAN Setting]	
WAN Type	Dynamic IP Address
Host Name	-
WAN's MAC Address	00-50-18-21-D6-80
[Wireless Setting]	
Wireless	Enable
SSID	default
Channel	Auto
Security	64-bit WEP Enabled

☒ Do you want to proceed the network testing?

< Back [Start > Password > WAN > Wireless > Summary > Finish!] Apply Settings

Step 7:

Click Finish to complete it.

ADMINISTRATOR's MAIN MENU Status Wizard Advanced Logout

Setup Wizard [EXIT]

Configuration is Completed.

Please click "Finish" to back to Status page.
Or you can click "Configure Again" to setup the wizard again.

Configure Again [Start > Password > WAN > Wireless > Summary > Finish!] Finish

3.2 System Status

ADMINISTRATOR's MAIN MENU

Status

Wizard

Advanced

Logout

System Status

[HELP]

Item	WAN Status	Sidenote
Remaining Lease Time	143:58:59	<div>Renew</div>
IP Address	192.168.50.163	<div>Release</div>
Subnet Mask	255.255.255.0	
Gateway	192.168.50.1	
Domain Name Server	168.95.1.1, 61.31.233.1	
MAC Address	00-50-18-21-D6-80	

Wireless Status

Item	WLAN Status	Sidenote
Wireless mode	Enable	
SSID	default	
Channel	11	
Security	WPA-PSK / WPA2-PSK	(TKIP+AES)
MAC Address	00-50-18-21-D6-81	

This option provides the function for observing this product's working status:

WAN Port Status.

If the WAN port is assigned a dynamic IP, there may appear a “**Renew**” or “**Release**” button on the Sidenote column. You can click this button to renew or release IP manually.

Statistics of WAN: enables you to monitor inbound and outbound packets

3.3 Advanced

3.3.1 Basic Setting

Please Select “Advanced Setup” to Setup

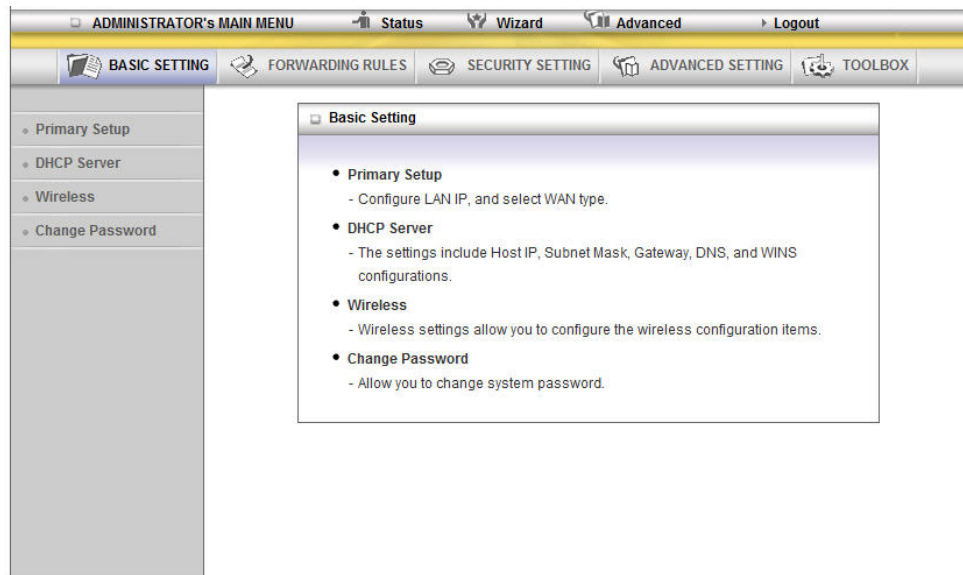

3.3.1.1 Primary Setup – WAN Type, Virtual Computers

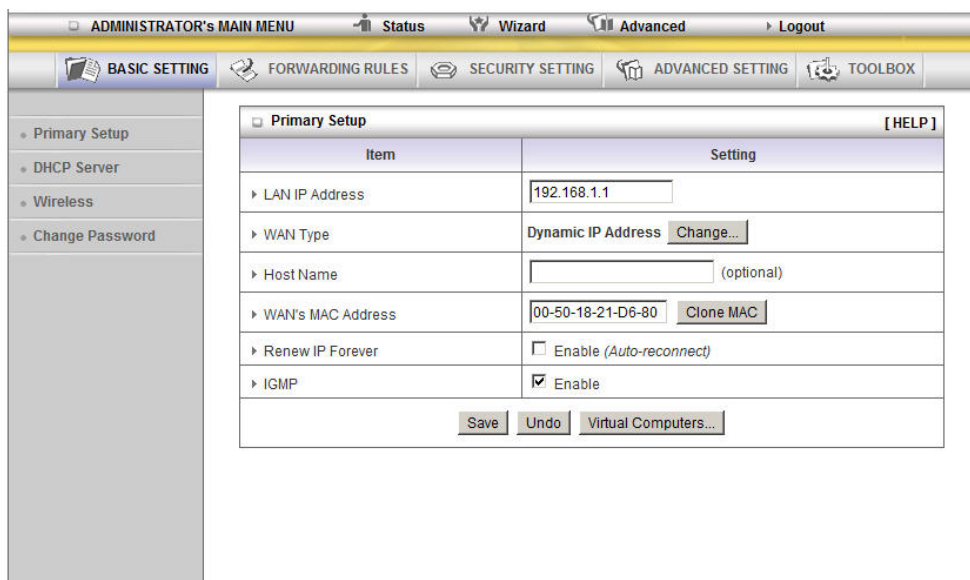

Press “Change”

ADMINISTRATOR'S MAIN MENU Status Wizard Advanced Logout

BASIC SETTING FORWARDING RULES SECURITY SETTING ADVANCED SETTING TOOLBOX

Primary Setup
DHCP Server
Wireless
Change Password

Choose WAN Type

Type	Usage
<input type="radio"/> Static IP Address	ISP assigns you a static IP address.
<input checked="" type="radio"/> Dynamic IP Address	Obtain an IP address from ISP automatically.
<input type="radio"/> Dynamic IP Address with Road Runner Session Management (e.g. Telstra BigPond)	
<input type="radio"/> PPP over Ethernet	Some ISPs require the use of PPPoE to connect to their services.
<input type="radio"/> PPTP	Some ISPs require the use of PPTP to connect to their services.
<input type="radio"/> L2TP	Some ISPs require the use of L2TP to connect to their services.

Save Cancel

This option is primary to enable this product to work properly. The setting items and the web appearance depend on the WAN type. Choose correct WAN type before you start.

1. **LAN IP Address:** the local IP address of this device. The computers on your network must use the LAN IP address of your product as their Default Gateway. You can change it if necessary.

ADMINISTRATOR'S MAIN MENU Status Wizard Advanced Logout

BASIC SETTING FORWARDING RULES SECURITY SETTING ADVANCED SETTING TOOLBOX

Primary Setup
DHCP Server
Wireless

Primary Setup [HELP]

Item	Setting
LAN IP Address	192.168.1.1

2. **WAN Type:** WAN connection type of your ISP. You can click **Change** button to choose a correct one from the following four options:
 - A. Static IP Address: ISP assigns you a static IP address.
 - B. Dynamic IP Address: Obtain an IP address from ISP automatically.
 - C. PPP over Ethernet: Some ISPs require the use of PPPoE to connect to their services.
 - D. PPTP: Some ISPs require the use of PPTP to connect to their services.
 - F. L2TP: Some ISPs require the use of L2TP to connect to their services

Static IP Address: ISP assigns you a static IP address:

WAN IP Address, Subnet Mask, Gateway, Primary and Secondary DNS: enter the proper setting provided by your ISP.

Item	Setting
LAN IP Address	192.168.1.1
WAN Type	Static IP Address Change...
WAN IP Address	0.0.0.0
WAN Subnet Mask	255.255.255.0
WAN Gateway	0.0.0.0
Primary DNS	0.0.0.0
Secondary DNS	0.0.0.0
IGMP	<input checked="" type="checkbox"/> Enable

[Save](#) [Undo](#) [Virtual Computers...](#) [Reboot](#)

Saved! The change doesn't take effect until router is rebooted.

Dynamic IP Address: Obtain an IP address from ISP automatically.

Host Name: optional. Required by some ISPs, for example, @Home.

Renew IP Forever: this feature enables this product to renew your IP address automatically when the lease time is expiring-- even when the system is idle.

Item	Setting
LAN IP Address	192.168.1.1
WAN Type	Dynamic IP Address Change...
Host Name	<input type="text"/> (optional)
WAN's MAC Address	00-50-18-21-D6-80 Clone MAC
Renew IP Forever	<input type="checkbox"/> Enable (Auto-reconnect)
IGMP	<input checked="" type="checkbox"/> Enable

[Save](#) [Undo](#) [Virtual Computers...](#) [Reboot](#)

Saved! The change doesn't take effect until router is rebooted.

PPP over Ethernet: Some ISPs require the use of PPPoE to connect to their services.

PPPoE Account and Password: the account and password your ISP assigned to you. For security,

this field appears blank. If you don't want to change the password, leave it empty.

PPPoE Service Name: optional. Input the service name if your ISP requires it. Otherwise, leave it blank.

Maximum Idle Time: the amount of time of inactivity before disconnecting your PPPoE session.

Set it to zero or enable Auto-reconnect to disable this feature.

Maximum Transmission Unit (MTU): Most ISP offers MTU value to users. The most common MTU value is 1492.

Connection Control: There are 3 modes to select:

Connect-on-demand: The device will link up with ISP when the clients send outgoing packets.

Auto-Reconnect(Always-on):The device will link with ISP until the connection is established.

Manually :The device will not make the link until someone clicks the connect-button in the Staus-page.

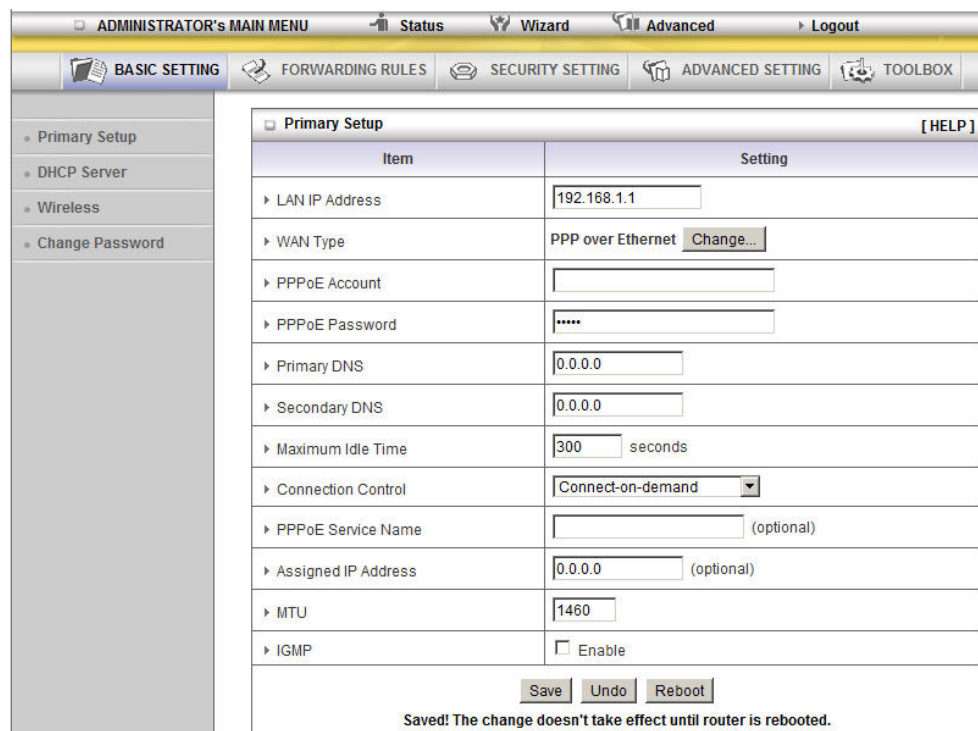

Primary Setup [HELP]	
Item	Setting
LAN IP Address	192.168.1.1
WAN Type	PPP over Ethernet Change...
PPPoE Account	
PPPoE Password	*****
Primary DNS	0.0.0.0
Secondary DNS	0.0.0.0
Maximum Idle Time	300 seconds
Connection Control	Connect-on-demand
PPPoE Service Name	(optional)
Assigned IP Address	0.0.0.0 (optional)
MTU	1460
IGMP	<input type="checkbox"/> Enable

Save Undo Reboot

Saved! The change doesn't take effect until router is rebooted.

PPTP: Some ISPs require the use of PPTP to connect to their services

First, Please check your ISP assigned and Select Static IP Address or Dynamic IP Address.

1. My IP Address and My Subnet Mask: the private IP address and subnet mask your ISP assigned to you.
2. Server IP Address: the IP address of the PPTP server.
3. PPTP Account and Password: the account and password your ISP assigned to you. If you don't want to change the password, keep it empty.
4. Connection ID: optional. Input the connection ID if your ISP requires it.
5. Maximum Idle Time: the time of no activity to disconnect your PPTP session. Set it to zero or

enable Auto-reconnect to disable this feature. If Auto-reconnect is enabled, this product will connect to ISP automatically, after system is restarted or connection is dropped.

Connection Control: There are 3 modes to select:

Connect-on-demand: The device will link up with ISP when the clients send outgoing packets.

Auto-Reconnect(Always-on):The device will link with ISP until the connection is established.

Manually: The device will not make the link until someone clicks the connect-button in the Status-page.

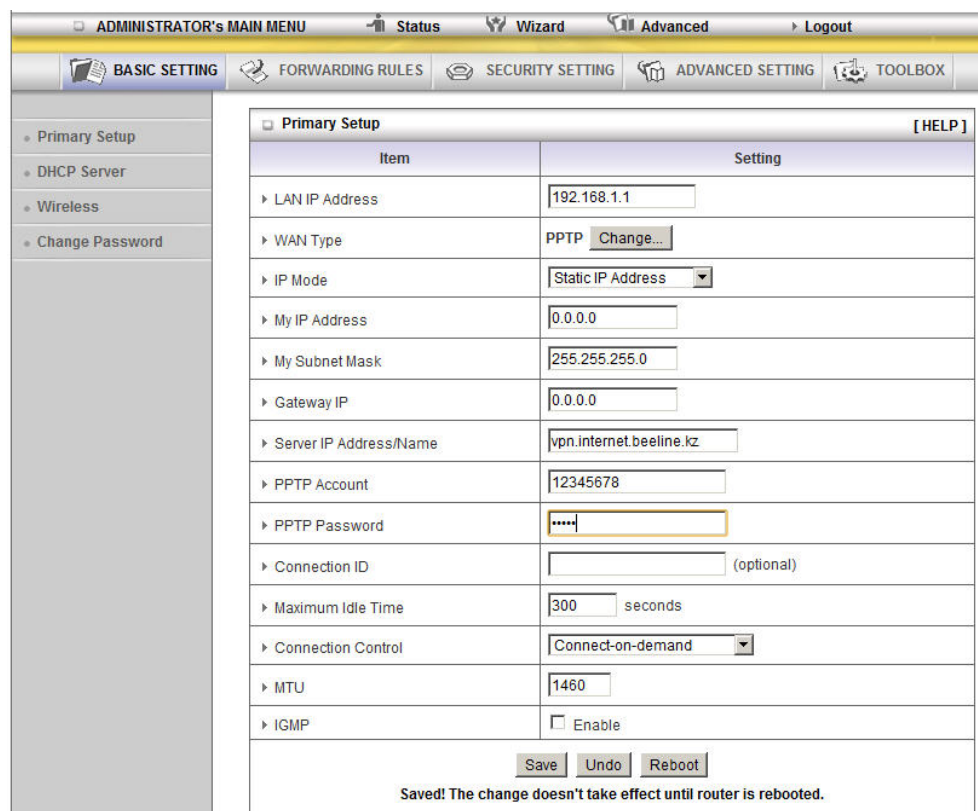

ADMINISTRATOR'S MAIN MENU		Status	Wizard	Advanced	Logout
BASIC SETTING		FORWARDING RULES	SECURITY SETTING	ADVANCED SETTING	TOOLBOX
Primary Setup					
DHCP Server					
Wireless					
Change Password					

Primary Setup [HELP]	
Item	Setting
LAN IP Address	192.168.1.1
WAN Type	PPTP Change...
IP Mode	Static IP Address
My IP Address	0.0.0.0
My Subnet Mask	255.255.255.0
Gateway IP	0.0.0.0
Server IP Address/Name	vpn.internet.beeline.kz
PPTP Account	12345678
PPTP Password
Connection ID	(optional)
Maximum Idle Time	300 seconds
Connection Control	Connect-on-demand
MTU	1460
IGMP	<input type="checkbox"/> Enable

[Save](#) [Undo](#) [Reboot](#)

Saved! The change doesn't take effect until router is rebooted.

L2TP: Some ISPs require the use of L2TP to connect to their services

First, Please check your ISP assigned and Select Static IP Address or Dynamic IP Address.

For example: Use Static

1. My IP Address and My Subnet Mask: the private IP address and subnet mask your ISP assigned to you.
2. Server IP Address: the IP address of the PPTP server.
3. PPTP Account and Password: the account and password your ISP assigned to you. If you don't want to change the password, keep it empty.
4. Connection ID: optional. Input the connection ID if your ISP requires it.
5. Maximum Idle Time: the time of no activity to disconnect your PPTP session. Set it to zero or enable Auto-reconnect to disable this feature. If Auto-reconnect is enabled, this product will connect to ISP automatically, after system is restarted or connection is dropped.

Connection Control: There are 3 modes to select:

Connect-on-demand: The device will link up with ISP when the clients send outgoing packets.

Auto-Reconnect (Always-on):The device will link with ISP until the connection is established.

Manually: The device will not make the link until someone clicks the connect-button in the status-page.

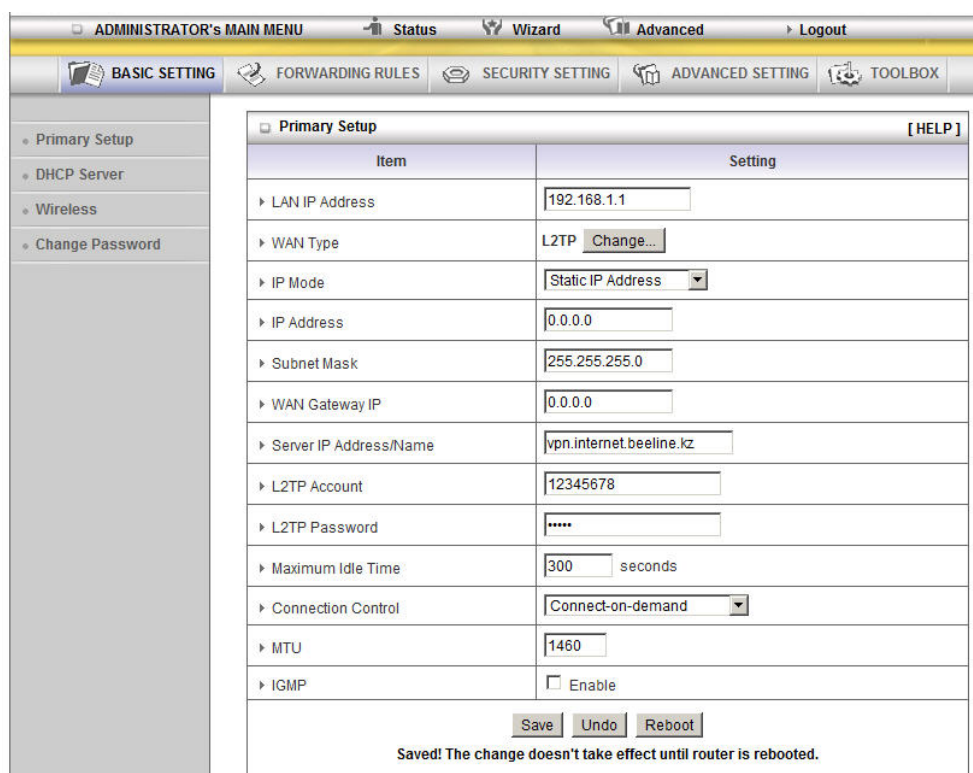

Primary Setup [HELP]	
Item	Setting
LAN IP Address	192.168.1.1
WAN Type	L2TP Change...
IP Mode	Static IP Address
IP Address	0.0.0.0
Subnet Mask	255.255.255.0
WAN Gateway IP	0.0.0.0
Server IP Address/Name	vpn.internet.beeline.kz
L2TP Account	12345678
L2TP Password	*****
Maximum Idle Time	300 seconds
Connection Control	Connect-on-demand
MTU	1460
IGMP	<input type="checkbox"/> Enable

[Save](#) [Undo](#) [Reboot](#)

Saved! The change doesn't take effect until router is rebooted.

Virtual Computers (Only for Static and dynamic IP address Wan type)

ID	Global IP	Local IP	Enable
1	<input type="text"/>	192.168.1. <input type="text"/>	<input type="checkbox"/>
2	<input type="text"/>	192.168.1. <input type="text"/>	<input type="checkbox"/>
3	<input type="text"/>	192.168.1. <input type="text"/>	<input type="checkbox"/>
4	<input type="text"/>	192.168.1. <input type="text"/>	<input type="checkbox"/>
5	<input type="text"/>	192.168.1. <input type="text"/>	<input type="checkbox"/>

Virtual Computer enables you to use the original NAT feature, and allows you to setup the one-to-one mapping of multiple global IP address and local IP address.

- Global IP: Enter the global IP address assigned by your ISP.
- Local IP: Enter the local IP address of your LAN PC corresponding to the global IP address.
- Enable: Check this item to enable the Virtual Computer feature.

3.3.1.2 DHCP Server

Item	Setting
DHCP Server	<input type="radio"/> Disable <input checked="" type="radio"/> Enable
Lease Time	0 Minutes
IP Pool Starting Address	11
IP Pool Ending Address	20
Domain Name	
Primary DNS	0.0.0.0
Secondary DNS	0.0.0.0
Primary WINS	0.0.0.0
Secondary WINS	0.0.0.0
Gateway	0.0.0.0 (optional)

Save Undo Clients List...

Press “More>>”

1. **DHCP Server:** Choose “Disable” or “Enable.”
2. **Lease time:** This is the length of time that the client may use the IP address it has been Assigned by dhcp server
3. **IP pool starting Address/ IP pool starting Address:** Whenever there is a request, the DHCP server will automatically allocate an unused IP address from the IP address pool to the requesting computer. You must specify the starting and ending address of the IP address pool.
4. **Domain Name:** Optional, this information will be passed to the client.
5. **Primary DNS/Secondary DNS:** This feature allows you to assign DNS Servers
6. **Primary WINS/Secondary WINS:** This feature allows you to assign WINS Servers
7. **Gateway:** The Gateway Address would be the IP address of an alternate Gateway.
This function enables you to assign another gateway to your PC, when DHCP server offers an IP to your PC.
8. **DHCP Client List:**

IP Address	Host Name	MAC Address	Select
192.168.1.12		E0-CB-4E-50-48-2F	<input type="checkbox"/>

Wake up Delete Back Refresh

3.3.1.3 Wireless Setting

Item	Setting
Wireless	<input checked="" type="radio"/> Enable <input type="radio"/> Disable
Turn off Wireless depend as Schedule Rule	(00)Always <input type="radio"/> Enable <input checked="" type="radio"/> Disable Schedule Setting
Network ID(SSID)	default
Wireless Mode	<input checked="" type="radio"/> Mixed mode <input type="radio"/> 11g only <input type="radio"/> 11b only
SSID Broadcast	<input checked="" type="radio"/> Enable <input type="radio"/> Disable
Channel	Auto
WDS	Enter...
WPS	Enter...
Security	WEP
Key Mode	HEX
WEP	<input checked="" type="radio"/> 64 bits <input type="radio"/> 128 bits
Key 1	<input checked="" type="radio"/> 1234567890
Key 2	<input type="radio"/>
Key 3	<input type="radio"/>
Key 4	<input type="radio"/>

At the bottom of the settings table are buttons for 'Save', 'Undo', and 'Wireless Client List...'.

Wireless settings allow you to set the wireless configuration items.

Wireless: The user can enable or disable wireless function.

Turn off Wireless depend as Schedule Rule: You can Enable / Disable and choose the Schedule rules you want to apply in draw down list and click "Schedule setting" button for further setting (please see "**page 66**" **Schedule Rule**).

Network ID (SSID): Network ID is used for identifying the Wireless LAN (WLAN). Client stations can roam freely over this product and other Access Points that have the same Network ID. (The factory setting is "**default**")

SSID Broadcast: The router will Broadcast beacons that have some information, including SSID so that

The wireless clients can know how many AP devices by scanning function in the network. Therefore,

This function is disabled, the wireless clients can not find the device from beacons.

Channel: The radio channel number. The permissible channels depend on the Regulatory Domain.

WPS (WiFi Protection Setup): WPS is WiFi Protection Setup which is similar to WCN-NET and offers safe and easy way for Wireless Connection

Item	Setting
WPS	<input checked="" type="radio"/> Enable <input type="radio"/> Disable
Setup	<input checked="" type="radio"/> Current AP PIN <input type="radio"/> Configure Wireless Station
Current PIN of the device	11583783 Generate New PIN
WPS state	Idle
WPS status	Configured Release

At the bottom of the table, there are three buttons: Save, Trigger, and Back.

WDS(Wireless Distribution System)

WDS operation as defined by the IEEE802.11 standard has been made available. Using WDS it is possible to wirelessly connect Access Points, and in doing so extend a wired infrastructure to locations where cabling is not possible or inefficient to implement.

The main content area is titled 'WDS Setting' with a '[HELP]' link. It contains a table with two columns: 'Item' and 'Setting'.

Item	Setting
AP Mode:	AP Only
Remote AP MAC MAC 1	<input type="text"/>
MAC 2	<input type="text"/>
MAC 3	<input type="text"/>
MAC 4	<input type="text"/>
Scanned AP's MAC	--- Select one --- <input type="button" value="Copy to"/> Remote AP MAC --

Below the table is a list of scanned APs with columns for SSID, Channel, and MAC Address.

SSID	Channel	MAC Address
Will_wbr-6010	11	00-11-6B-1C-A1-B4
Accton_AP	11	00-22-2D-90-74-86
QC-6020	11	00-50-18-5D-0A-20
QC-6000	11	00-11-6B-17-48-F6

Security: Select the data privacy algorithm you want. Enabling the security can protect your data while it is transferred from one station to another.

There are several security types to use:

WEP :

When you enable the 128 or 64 bit WEP key security, please select one WEP key to be used and input 26 or 10 hexadecimal (0, 1, 2...8, 9, A, B...F) digits.

802.1X

Check Box was used to switch the function of the 802.1X. When the 802.1X function is enabled, the Wireless user must **authenticate** to this router first to use the Network service.

RADIUS Server

IP address or the 802.1X server's domain-name.

RADIUS Shared Key

Key value shared by the RADIUS server and this router. This key value is consistent with the key value in the RADIUS server.

Item	Setting
Wireless	<input checked="" type="radio"/> Enable <input type="radio"/> Disable
Turn off Wireless depend as Schedule Rule	(00)Always <input type="radio"/> Enable <input checked="" type="radio"/> Disable Schedule Setting
Network ID(SSID)	default
Wireless Mode	<input checked="" type="radio"/> Mixed mode <input type="radio"/> 11g only <input type="radio"/> 11b only
SSID Broadcast	<input checked="" type="radio"/> Enable <input type="radio"/> Disable
Channel	11
WDS	Enter...
WPS	Enter...
Security	802.1x and RADIUS
Encryption Key Length	<input checked="" type="radio"/> 64 bits <input type="radio"/> 128 bits
RADIUS Server IP	0.0.0.0
RADIUS port	1812
RADIUS Shared Key	

[Save](#) [Undo](#) [Wireless Client List...](#)

WPA-PSK

1. Select Encryption and Pre-share Key Mode

If you select HEX, you have to fill in 64 hexadecimal (0, 1, 2...8, 9, A, B...F) digits

If ASCII, the length of pre-share key is from 8 to 63.

2. Fill in the key, Ex 12345678

Item	Setting
Wireless	<input checked="" type="radio"/> Enable <input type="radio"/> Disable
Turn off Wireless depend as Schedule Rule	(00)Always <input type="radio"/> Enable <input checked="" type="radio"/> Disable Schedule Setting
Network ID(SSID)	default
Wireless Mode	<input checked="" type="radio"/> Mixed mode <input type="radio"/> 11g only <input type="radio"/> 11b only
SSID Broadcast	<input checked="" type="radio"/> Enable <input type="radio"/> Disable
Channel	Auto
WDS	Enter...
WPS	Enter...
Security	WPA-PSK
Encryption	<input checked="" type="radio"/> TKIP <input type="radio"/> AES
Preshare Key Mode	ASCII
Preshare Key	12345678

At the bottom of the table, there are three buttons: 'Save', 'Undo', and 'Wireless Client List...'.

WPA

Check Box was used to switch the function of the WPA. When the WPA function is enabled, the Wireless user must **authenticate** to this router first to use the Network service. RADIUS Server IP address or the 802.1X server's domain-name.

Select Encryption and RADIUS Shared Key

If you select HEX, you have to fill in 64 hexadecimal (0, 1, 2...8, 9, A, B...F) digits

If ASCII, the length of pre-share key is from 8 to 63.

Key value shared by the RADIUS server and this router. This key value is consistent with the key value in the RADIUS server.

WPA2-PSK(AES)

1. Select Pre-share Key Mode

If you select HEX, you have to fill in 64 hexadecimal (0, 1, 2...8, 9, A, B...F) digits

If ASCII, the length of Pre-share key is from 8 to 63.

2. Fill in the key, Ex 12345678

WPA2(AES)

Check Box was used to switch the function of the WPA. When the WPA function is enabled, the Wireless user must **authenticate** to this router first to use the Network service. RADIUS Server

IP address or the 802.1X server's domain-name.

Select RADIUS Shared Key

If you select HEX, you have to fill in 64 hexadecimal (0, 1, 2...8, 9, A, B...F) digits

If ASCII, the length of Pre-share key is from 8 to 63.

Key value shared by the RADIUS server and this router. This key value is consistent with the key value in the RADIUS server.

WPA-PSK /WPA2-PSK

The router will detect automatically which Security type the client uses to encrypt.

1. Select Pre-share Key Mode

If you select HEX, you have to fill in 64 hexadecimal (0, 1, 2...8, 9, A, B...F) digits

If ASCII, the length of Pre-share key is from 8 to 63.

2. Fill in the key, Ex 12345678

ADMINISTRATOR'S MAIN MENU Status Wizard Advanced Logout

BASIC SETTING FORWARDING RULES SECURITY SETTING ADVANCED SETTING TOOLBOX

- Primary Setup
- DHCP Server
- Wireless
- Change Password

Wireless Setting [HELP]	
Item	Setting
Wireless	<input checked="" type="radio"/> Enable <input type="radio"/> Disable
Turn off Wireless depend as Schedule Rule	(00)Always <input type="radio"/> Enable <input checked="" type="radio"/> Disable Schedule Setting
Network ID(SSID)	default
Wireless Mode	<input checked="" type="radio"/> Mixed mode <input type="radio"/> 11g only <input type="radio"/> 11b only
SSID Broadcast	<input checked="" type="radio"/> Enable <input type="radio"/> Disable
Channel	Auto
WDS	Enter...
WPS	Enter...
Security	WPA-PSK / WPA2-PSK
Encryption	TKIP + AES
Preshare Key Mode	ASCII
Preshare Key	12345678

[Save](#) [Undo](#) [Wireless Client List...](#)

WPA/WPA2

Check Box was used to switch the function of the WPA. When the WPA function is enabled, the Wireless user must **authenticate** to this router first to use the Network service. RADIUS Server

The router will detect automatically which Security type(Wpa-psk version 1 or 2) the client uses to encrypt.

IP address or the 802.1X server's domain-name.

Select RADIUS Shared Key

If you select HEX, you have to fill in 64 hexadecimal (0, 1, 2...8, 9, A, B...F) digits

If ASCII, the length of Pre-share key is from 8 to 63.

Key value shared by the RADIUS server and this router. This key value is consistent with the key value in the RADIUS server.

WPS (WiFi Protected Setup)

WPS feature is following the Wi-Fi Alliance WPS standard and it eases the set up of security-enabled Wi-Fi networks in the home and small office environment.

It reduces the user steps required to configure a network and supports two methods that are familiar to most consumers to configure a network and enable security.

Please ensure you have wireless security set up on the WBR-6006 before initializing WPS functions.

Set PIN number of WBR-6006

Click the “Generate New PIN” button to randomly create a new PIN number for the WBR-6006.

Set your wireless adapter as Registrar and enter this PIN number to initiate the WPS function.

Wi-Fi Protected Setup	
Item	Setting
▶ WPS	<input checked="" type="radio"/> Enable <input type="radio"/> Disable
▶ Setup	<input checked="" type="radio"/> Current AP PIN <input type="radio"/> Configure Wireless Station
▶ Current PIN of the device	<div>19583815</div> <div>Generate New PIN</div>
▶ WPS state	WPS is invalid!
▶ WPS status	Unconfigured
<div>SaveTriggerBack</div>	

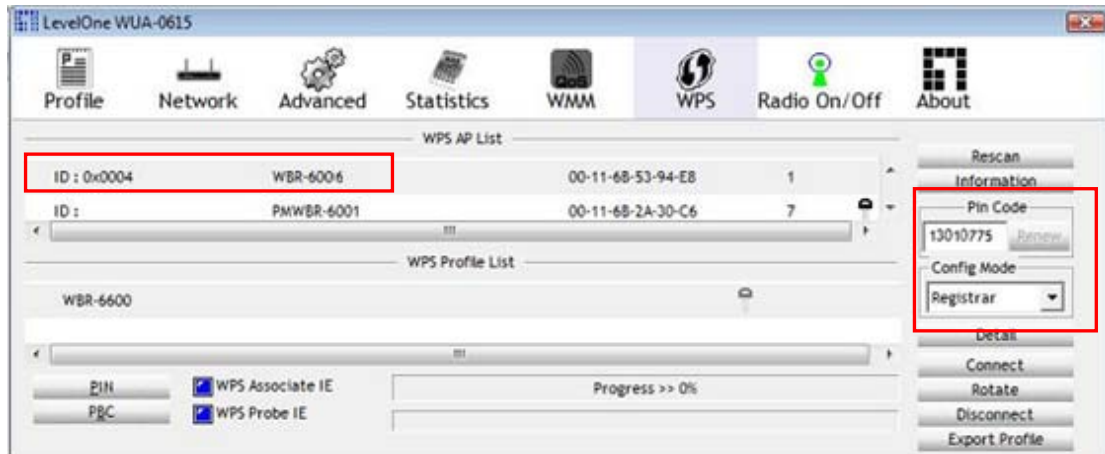

Enter PIN number of Wireless Adapter

It is also possible to use the PIN number you have set on the wireless adapter. Set the adapter as Enrollee and enter the PIN you want.

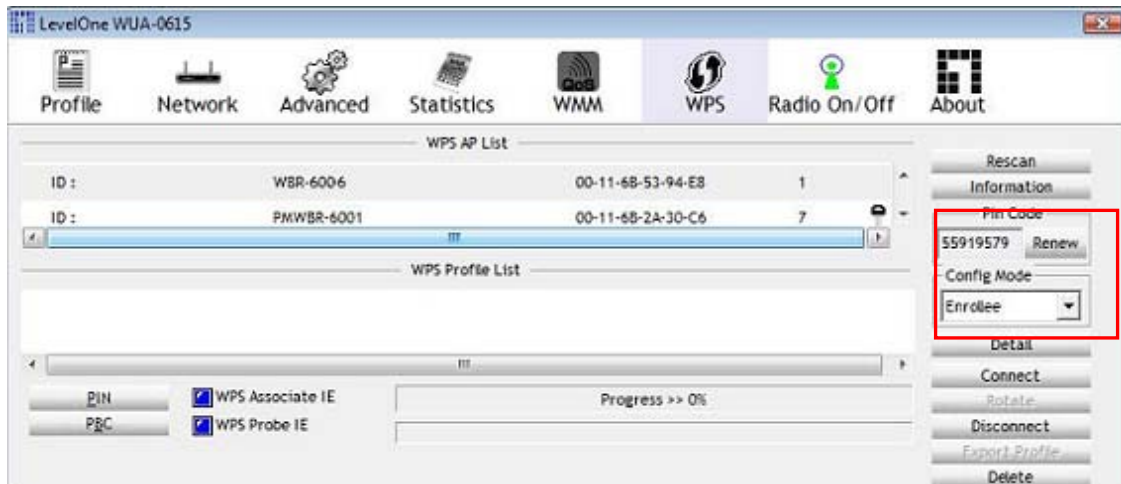

Enter the enrollee's (computer's wireless adapter) PIN number and then click the "Trigger" button to initiate WPS.

Wi-Fi Protected Setup	
Item	Setting
▶ WPS	<input checked="" type="radio"/> Enable <input type="radio"/> Disable
▶ Setup	<input type="radio"/> Current AP PIN <input checked="" type="radio"/> Configure Wireless Station
▶ Method	<input checked="" type="radio"/> Enrollee PIN : 55919579 <input type="radio"/> Software button
▶ WPS state	WPS is invalid!
▶ WPS status	Unconfigured
<input type="button" value="Save"/> <input checked="" type="button" value="Trigger"/> <input type="button" value="Back"/>	

Push Button Method

Select the "Software Button" mode and click the "Trigger" button.

Wi-Fi Protected Setup	
Item	Setting
▶ WPS	<input checked="" type="radio"/> Enable <input type="radio"/> Disable
▶ Setup	<input type="radio"/> Current AP PIN <input checked="" type="radio"/> Configure Wireless Station
▶ Method	<input type="radio"/> Enrollee PIN : 00000000 <input checked="" type="radio"/> Software button
▶ WPS state	WPS is invalid!
▶ WPS status	Unconfigured
<input type="button" value="Save"/> <input checked="" type="button" value="Trigger"/> <input type="button" value="Back"/>	

An alternative is to press the WPS button at the front of the router until the WLAN light starts flashing. This indicates that WPS is activated.

Then press and hold the WPS button on your wireless client for 1 second.

If your device has no physical WPS push button, then you can push the software button in the utility.

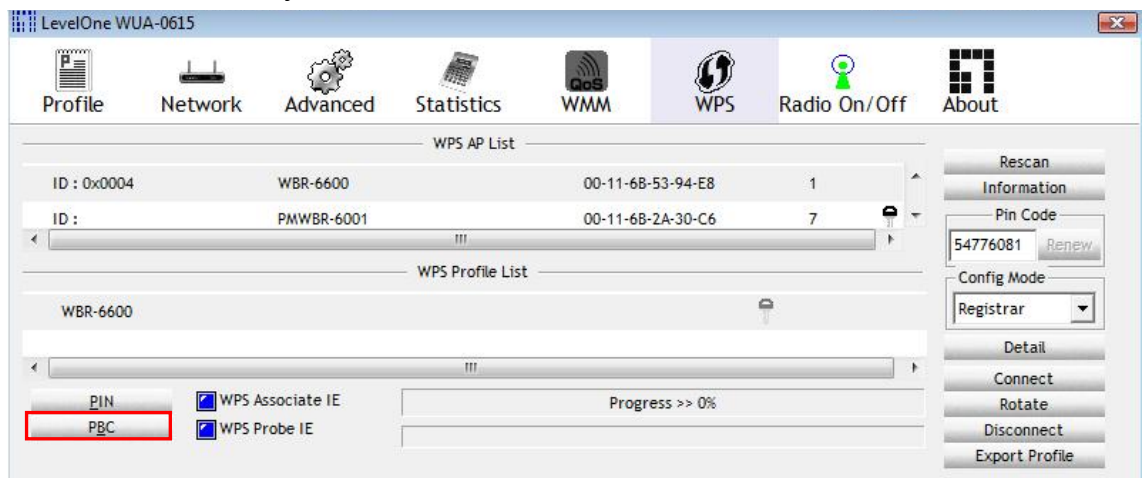

WDS (Wireless Distribution System)

WDS operation as defined by the IEEE802.11 standard has been made available. Using WDS it is possible to wirelessly connect Access Points, and in doing so extend a wired infrastructure to locations where cabling is not possible or inefficient to implement.

For maximum compatibility, it is recommended that WDS be set up using only the same models, in this case, WBR-6006. Also note that the standard only supports WEP encryption.

Select the AP Mode that most suites your desired application.

AP Only:

WDS is disabled. WBR-6006 functions as normal Access Point mode

WDS - Bridge:

Create a WDS Bridge between multiple Access Points, and bridge to only wired connections. In this mode, the WBR-6006 will not provide service to any wireless clients.

WDS - Bridge + AP:

A combination of the AP and Bridge modes can create a WDS Bridge between multiple Access Points, and also accept wireless and wired clients.

Then type in the MAC addresses of other Access Points in the **Remote AP MAC** fields. Or you can copy the ones from **Scanned AP's MAC** list.

Click **Save** to save the settings and **Undo** to cancel.

WDS Setting		[Help]
Item	Setting	
▶ AP Mode:	WDS - Bridge ▼	
▶ Remote AP MAC	MAC 1	<input type="text"/>
	MAC 2	<input type="text"/>
	MAC 3	<input type="text"/>
	MAC 4	<input type="text"/>
Scanned AP's MAC <input type="text" value="-- Select one --"/> ▼ <input type="button" value="Copy to"/>		
Remote AP MAC <input type="text" value="--"/> ▼		
SSID	Channel	MAC Address
AMG-2000TSD	1	00-11-6B-39-A9-73
wap-0005tsd	1	00-03-7F-FE-00-02
wan-1112	1	00-19-5B-43-29-8E
WBR-6001TSD	6	00-11-6B-29-30-84
WAP-0003	6	00-11-6B-60-6A-C5
8FB1	6	00-09-7C-F1-F3-1B
MeetingRoom	7	00-11-6B-B0-87-9C
QC-6000	11	00-11-6B-17-48-F6
<input type="button" value="Save"/> <input type="button" value="Undo"/> <input type="button" value="Scan AP"/> <input type="button" value="Back"/>		

Change Password

This page allows you to change the WBR-6006 Web Configuration password. Please type in the old password (factory default password is **admin**) and then type in the new password.

Change Password	
Item	Setting
▶ Old Password	<input type="text"/>
▶ New Password	<input type="text"/>
▶ Reconfirm	<input type="text"/>
<div>Save Undo</div>	

If you change the password, make sure you use the new password next time you log into the web configuration.

Click **Save** to save the settings and **Undo** to cancel.

Wireless Client List

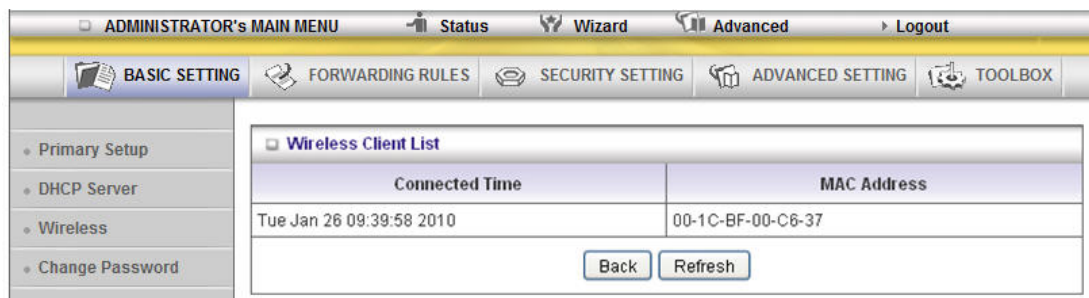

Connected Time	MAC Address
Tue Jan 26 09:39:58 2010	00-1C-BF-00-C6-37

Back Refresh

3.3.1.4 Change Password

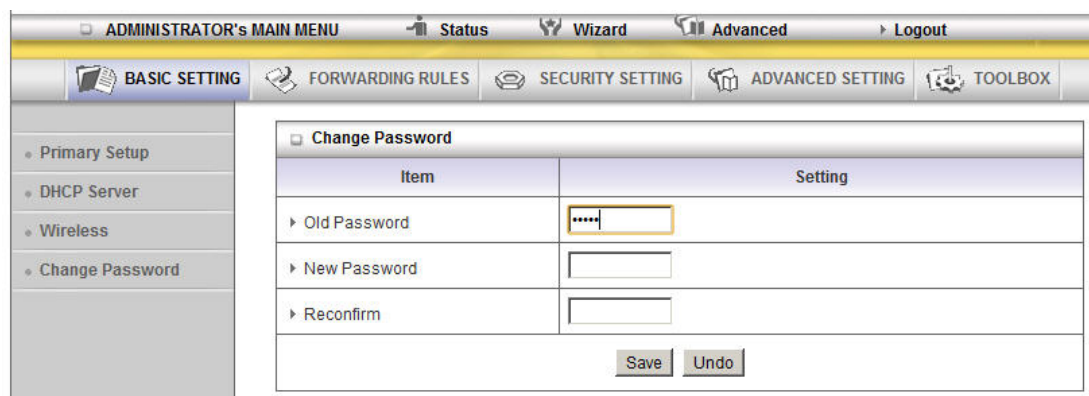

Item	Setting
Old Password
New Password	
Reconfirm	

Save Undo

You can change Password here. We **strongly** recommend you to change the system password for security reason.

3.3.2 Forwarding Rules

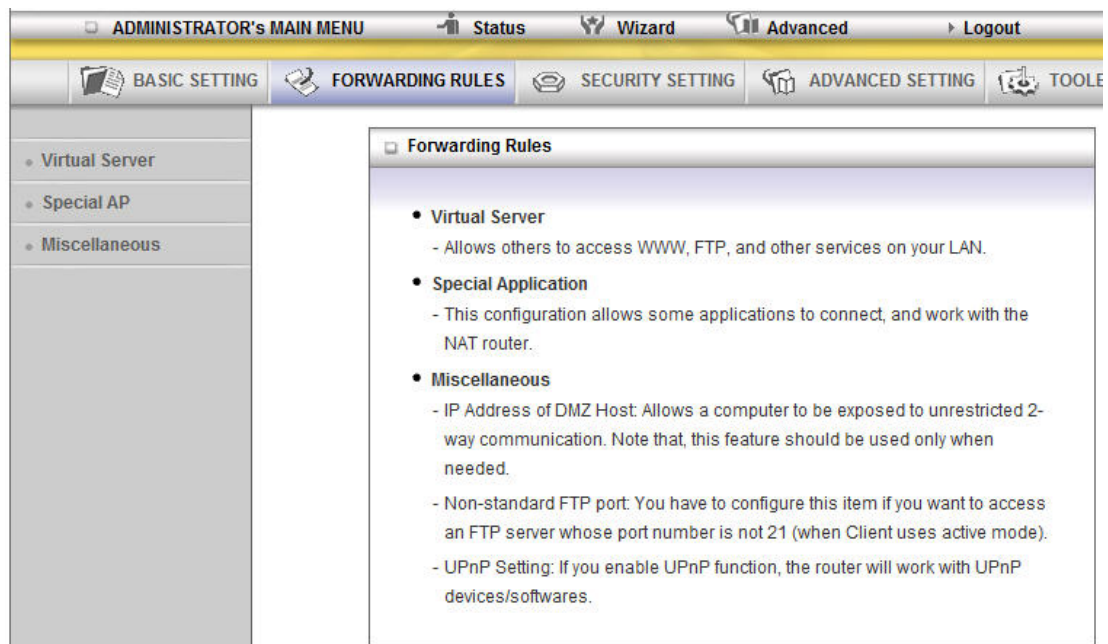

3.3.2.1 Virtual Server

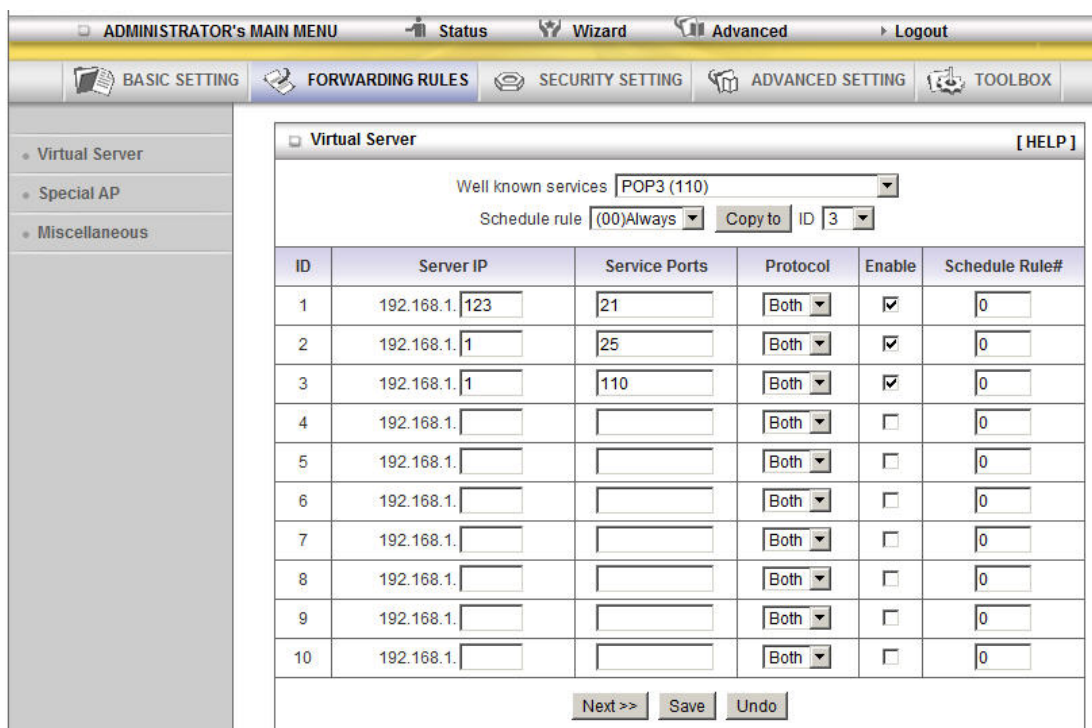

This product's NAT firewall filters out unrecognized packets to protect your Intranet, so all hosts behind this product are invisible to the outside world. If you wish, you can make some of them accessible by enabling the Virtual Server Mapping.

A virtual server is defined as a **Service Port**, and all requests to this port will be redirected to the computer specified by the **Server IP**. **Virtual Server** can work with **Scheduling Rules**, and give user more flexibility on Access control. For Detail, please refer to **Scheduling Rule**.

3.3.2.2 Special AP

ID	Trigger	Incoming Ports	Enable
1	7175	51200-51201,51210	<input checked="" type="checkbox"/>
2	47624	2300-2400,28800-29000	<input checked="" type="checkbox"/>
3			<input type="checkbox"/>
4			<input type="checkbox"/>
5			<input type="checkbox"/>
6			<input type="checkbox"/>
7			<input type="checkbox"/>
8			<input type="checkbox"/>

Some applications require multiple connections, like Internet games, Video conferencing, Internet telephony, etc. Because of the firewall function, these applications cannot work with a pure NAT router. The **Special Applications** feature allows some of these applications to work with this product. If the mechanism of Special Applications fails to make an application work, try setting your computer as the **DMZ** host instead.

1. **Trigger**: the outbound port number issued by the application..
2. **Incoming Ports**: when the trigger packet is detected, the inbound packets sent to the specified port numbers are allowed to pass through the firewall.

This product provides some predefined settings. Select your application and click **Copy to** to add the predefined setting to your list.

Note! At any given time, only one PC can use each Special Application tunnel.

3.3.2.3 Miscellaneous Items

Item	Setting	Enable
IP Address of DMZ Host	192.168.1. [text box]	<input type="checkbox"/>
Super DMZ(IP Passthrough)	[text box]	<input type="checkbox"/>
Non-standard FTP port	[text box]	
UPnP setting		<input checked="" type="checkbox"/>
Xbox Support		<input checked="" type="checkbox"/>

At the bottom of the table are 'Save' and 'Undo' buttons.

IP Address of DMZ Host

DMZ (DeMilitarized Zone) Host is a host without the protection of firewall. It allows a computer to be exposed to unrestricted 2-way communication for Internet games, Video conferencing, Internet telephony and other special applications.

NOTE: This feature should be used only when needed.

Non-standard FTP port

You have to configure this item if you want to access an FTP server whose port number is not 21. This setting will be lost after rebooting.

Xbox Support

The Xbox is a video game console produced by Microsoft Corporation. Please enable this function when you play games.

UpnP Setting

The device also supports this function.If the OS supports this function enable it,like Windows Xp.When the user get ip from Device and will see icon as below:

3.3.3 Security Settings

- **Packet Filters**
 - Allows you to control access to a network by analyzing the incoming and outgoing packets and letting them pass or halting them based on the IP address of the source and destination.
- **Domain Filters**
 - Let you prevent users under this device from accessing specific URLs.
- **URL Blocking**
 - URL Blocking will block LAN computers to connect to pre-defined websites.
- **Internet Address Control**
 - The device provides "Administrator MAC Control" for specific MAC to access the device or Internet without restriction. It also provides 3 features to access Internet: MAC Control by host, Group MAC Control and Interface Access Control depend as user-defined time Schedule.
- **Miscellaneous**
 - Remote Administrator Host: In general, only Intranet user can browse the built-in web pages to perform administration task. This feature enables you to perform administration task from remote host.
 - Administrator Time-out: The amount of time of inactivity before the device will automatically close the Administrator session. Set this to zero to disable it.
 - Discard PING from WAN side: When this feature is enabled, hosts on the WAN cannot ping the Device.

3.3.3.1 Packet Filters

ADMINISTRATOR'S MAIN MENU **Status** **Wizard** **Advanced** **Logout**

BASIC SETTING **FORWARDING RULES** **SECURITY SETTING** **ADVANCED SETTING** **TOOLBOX**

Packet Filters

- Domain Filters
- URL Blocking
- MAC Control
- Miscellaneous

Outbound Packet Filter [HELP]

Item: Outbound Filter Setting: ☐ Enable

☒ Allow all to pass except those match the following rules.
☐ Deny all to pass except those match the following rules.

Block List: -- select one --

Schedule rule: (00)Always Copy to ID: --

ID	Source IP	Destination IP : Ports	Enable	Schedule Rule#
1		: 20-21	<input type="checkbox"/>	0
2		: 80	<input type="checkbox"/>	0
3		: 443	<input type="checkbox"/>	0
4		: 53	<input type="checkbox"/>	0
5		: 25	<input type="checkbox"/>	0
6		: 110	<input type="checkbox"/>	0
7		: 23	<input type="checkbox"/>	0
8		:	<input type="checkbox"/>	0

Save Undo Inbound Filter...

Packet Filter enables you to control what packets are allowed to pass the router. Outbound filter applies on all outbound packets. However, Inbound filter applies on packets that destined to Virtual Servers or DMZ host only. You can select one of the two filtering policies:

1. Allow all to pass except those match the specified rules
2. Deny all to pass except those match the specified rules

You can specify 8 rules for each direction: inbound or outbound. For each rule, you can define the following:

- Source IP address
- Source port address
- Destination IP address
- Destination port address
- Protocol: TCP or UDP or both.
- Use Rule#

For source or destination IP address, you can define a single IP address (4.3.2.1) or a range of IP addresses (4.3.2.1-4.3.2.254). An empty implies all IP addresses.

For source or destination port, you can define a single port (80) or a range of ports (1000-1999). Add prefix "T" or "U" to specify TCP or UDP protocol. For example, T80, U53,

U2000-2999. No prefix indicates both TCP and UDP are defined. An empty implies all port addresses. **Packet Filter** can work with **Scheduling Rules**, and give user more flexibility on Access control. For Detail, please refer to **Scheduling Rule**.

Each rule can be enabled or disabled individually.

Inbound Filter:

To enable **Inbound Packet Filter** click the check box next to **Enable** in the **Inbound Packet Filter** field.

Suppose you have SMTP Server (25), POP Server (110), Web Server (80), FTP Server (21), and News Server (119) defined in Virtual Server or DMZ Host.

Example 1:

Outbound Packet Filter [HELP]

Item: Outbound Filter Setting: ☐ Enable

☒ Allow all to pass except those match the following rules.
☐ Deny all to pass except those match the following rules.

Block List: -- select one --
Schedule rule: (00)Always Copy to ID: --

ID	Source IP	Destination IP : Ports	Enable	Schedule Rule#
1	1.2.3.100-1.2.3.149	: 25-100	<input checked="" type="checkbox"/>	0
2	1.2.3.10-1.2.3.20	:	<input checked="" type="checkbox"/>	0
3		:	<input type="checkbox"/>	0
4		:	<input type="checkbox"/>	0
5		:	<input type="checkbox"/>	0
6		:	<input type="checkbox"/>	0
7		:	<input type="checkbox"/>	0
8		:	<input type="checkbox"/>	0

Save Undo Inbound Filter...

(1.2.3.100-1.2.3.149) Remote hosts are allow to send mail (port 25), and browse the Internet (port 80)

(1.2.3.10-1.2.3.20) Remote hosts can do everything (block nothing)

Others are all blocked.

Example 2:

ADMINISTRATOR'S MAIN MENU Status Wizard Advanced Logout

BASIC SETTING FORWARDING RULES **SECURITY SETTING** ADVANCED SETTING TOOLBOX

• Packet Filters
• Domain Filters
• URL Blocking
• MAC Control
• Miscellaneous

Outbound Packet Filter [HELP]

Item	Setting			
▶ Outbound Filter	<input type="checkbox"/> Enable			
<input checked="" type="radio"/> Allow all to pass except those match the following rules. <input type="radio"/> Deny all to pass except those match the following rules.				
Block List -- select one -- Schedule rule (00)Always Copy to ID --				
ID	Source IP	Destination IP : Ports	Enable	Schedule Rule#
1	1.2.3.100-1.2.3.199	: 21	<input checked="" type="checkbox"/>	0
2	1.2.3.10-1.2.3.199	: 199	<input checked="" type="checkbox"/>	0
3		:	<input type="checkbox"/>	0
4		:	<input type="checkbox"/>	0
5		:	<input type="checkbox"/>	0
6		:	<input type="checkbox"/>	0
7		:	<input type="checkbox"/>	0
8		:	<input type="checkbox"/>	0

Save Undo Inbound Filter...

(1.2.3.100-1.2.3.199) Remote hosts can do everything except read net news (port 199) and transfer files via FTP (port 21) behind Router Server.

Others are all allowed.

After **Inbound Packet Filter** setting is configured, click the **save** button.

Outbound Filter:

To enable **Outbound Packet Filter** click the check box next to **Enable** in the **Outbound Packet Filter** field.

Example 1:

Router LAN IP is 192.168.1.1

ADMINISTRATOR'S MAIN MENU Status Wizard Advanced Logout

BASIC SETTING FORWARDING RULES SECURITY SETTING ADVANCED SETTING TOOLBOX

• Packet Filters
• Domain Filters
• URL Blocking
• MAC Control
• Miscellaneous

Outbound Packet Filter [HELP]

Item Setting

► Outbound Filter ☐ Enable

☐ Allow all to pass except those match the following rules.
☒ Deny all to pass except those match the following rules.

Block List -- select one --

Schedule rule (00)Always Copy to ID --

ID	Source IP	Destination IP : Ports	Enable	Schedule Rule#
1	100-192.168.12.14	: 21-100	<input checked="" type="checkbox"/>	0
2	2.10-192.168.12.20	:	<input checked="" type="checkbox"/>	0
3		:	<input type="checkbox"/>	0
4		:	<input type="checkbox"/>	0
5		:	<input type="checkbox"/>	0
6		:	<input type="checkbox"/>	0
7		:	<input type="checkbox"/>	0
8		:	<input type="checkbox"/>	0

Save Undo Inbound Filter...

(192.168.1.100-192.168.1.149) Located hosts are only allowed to send mail (port 25), receive mail (port 110), and browse Internet (port 80); port 53 (DNS) is necessary to resolve the domain name.

(192.168.1.10-192.168.1.20) Located hosts can do everything (block nothing)
Others are all blocked.

Example 2:

Router LAN IP is 192.168.1.254

ADMINISTRATOR'S MAIN MENU Status Wizard Advanced Logout

BASIC SETTING FORWARDING RULES **SECURITY SETTING** ADVANCED SETTING TOOLBOX

• Packet Filters
• Domain Filters
• URL Blocking
• MAC Control
• Miscellaneous

Outbound Packet Filter [HELP]

Item Setting

▶ Outbound Filter ☐ Enable

☒ Allow all to pass except those match the following rules.
☐ Deny all to pass except those match the following rules.

Block List -- select one --
Schedule rule (00)Always Copy to ID --

ID	Source IP	Destination IP : Ports	Enable	Schedule Rule#
1	192.168.12.100	:21	<input checked="" type="checkbox"/>	0
2	192.168.12.119	:119	<input checked="" type="checkbox"/>	0
3		:	<input type="checkbox"/>	0
4		:	<input type="checkbox"/>	0
5		:	<input type="checkbox"/>	0
6		:	<input type="checkbox"/>	0
7		:	<input type="checkbox"/>	0
8		:	<input type="checkbox"/>	0

Save Undo Inbound Filter...

(192.168.1.100 and 192.168.1.119) Located Hosts can do everything except read net news (port 119) and transfer files via FTP (port 21)

Others are allowed

After **Outbound Packet Filter** setting is configured, click the **save** button.

3.3.3.2 Domain filters

Domain Filter [HELP]

Item	Setting
Domain Filter	<input checked="" type="checkbox"/> Enable
Log DNS Query	<input type="checkbox"/> Enable
Privilege IP Addresses Range	From <input type="text" value="1"/> To <input type="text" value="10"/>

ID	Domain Suffix	Action	Enable	Schedule Rule#
1	<input type="text"/>	<input type="checkbox"/> Drop <input type="checkbox"/> Log	<input checked="" type="checkbox"/>	<input type="text" value="0"/>
2	<input type="text"/>	<input type="checkbox"/> Drop <input type="checkbox"/> Log	<input type="checkbox"/>	<input type="text" value="0"/>
3	<input type="text"/>	<input type="checkbox"/> Drop <input type="checkbox"/> Log	<input type="checkbox"/>	<input type="text" value="0"/>
4	<input type="text"/>	<input type="checkbox"/> Drop <input type="checkbox"/> Log	<input type="checkbox"/>	<input type="text" value="0"/>
5	<input type="text"/>	<input type="checkbox"/> Drop <input type="checkbox"/> Log	<input type="checkbox"/>	<input type="text" value="0"/>
6	<input type="text"/>	<input type="checkbox"/> Drop <input type="checkbox"/> Log	<input type="checkbox"/>	<input type="text" value="0"/>
7	<input type="text"/>	<input type="checkbox"/> Drop <input type="checkbox"/> Log	<input type="checkbox"/>	<input type="text" value="0"/>
8	<input type="text"/>	<input type="checkbox"/> Drop <input type="checkbox"/> Log	<input type="checkbox"/>	<input type="text" value="0"/>
9	<input type="text"/>	<input type="checkbox"/> Drop <input type="checkbox"/> Log	<input type="checkbox"/>	<input type="text" value="0"/>
10	* (all others)	<input type="checkbox"/> Drop <input type="checkbox"/> Log	-	<input type="text" value="0"/>

Save Undo

Domain Filter

Let you prevent users under this device from accessing specific URLs.

Domain Filter Enable

Check if you want to enable Domain Filter.

Log DNS Query

Check if you want to log the action when someone accesses the specific URLs.

Privilege IP Addresses Range

Setting a group of hosts and privilege these hosts to access network without restriction.

Domain Suffix

A suffix of URL to be restricted. For example, ".com", "xxx.com".

Action

When someone is accessing the URL met the domain-suffix, what kind of action you want.

Check drop to block the access. Check log to log these access.

Enable

Check to enable each rule.

Schedule Rule#

Please enter the Schedule rules # you want to apply. For further setting (please see “page 66”

Schedule Rule)

Example:

ADMINISTRATOR'S MAIN MENU Status Wizard Advanced Logout

BASIC SETTING FORWARDING RULES **SECURITY SETTING** ADVANCED SETTING TOOLBOX

• Packet Filters
• Domain Filters
• URL Blocking
• MAC Control
• Miscellaneous

Domain Filter [HELP]

Item	Setting
Domain Filter	<input checked="" type="checkbox"/> Enable
Log DNS Query	<input checked="" type="checkbox"/> Enable
Privilege IP Addresses Range	From <input type="text" value="100"/> To <input type="text" value="199"/>

ID	Domain Suffix	Action	Enable	Schedule Rule#
1	<input type="text" value="www.msn.com"/>	<input checked="" type="checkbox"/> Drop <input checked="" type="checkbox"/> Log	<input checked="" type="checkbox"/>	<input type="text" value="0"/>
2	<input type="text" value="www.sina.com"/>	<input type="checkbox"/> Drop <input checked="" type="checkbox"/> Log	<input checked="" type="checkbox"/>	<input type="text" value="0"/>
3	<input type="text" value="www.baidu.com"/>	<input checked="" type="checkbox"/> Drop <input type="checkbox"/> Log	<input checked="" type="checkbox"/>	<input type="text" value="0"/>
4	<input type="text"/>	<input type="checkbox"/> Drop <input type="checkbox"/> Log	<input type="checkbox"/>	<input type="text" value="0"/>
5	<input type="text"/>	<input type="checkbox"/> Drop <input type="checkbox"/> Log	<input type="checkbox"/>	<input type="text" value="0"/>
6	<input type="text"/>	<input type="checkbox"/> Drop <input type="checkbox"/> Log	<input type="checkbox"/>	<input type="text" value="0"/>
7	<input type="text"/>	<input type="checkbox"/> Drop <input type="checkbox"/> Log	<input type="checkbox"/>	<input type="text" value="0"/>
8	<input type="text"/>	<input type="checkbox"/> Drop <input type="checkbox"/> Log	<input type="checkbox"/>	<input type="text" value="0"/>
9	<input type="text"/>	<input type="checkbox"/> Drop <input type="checkbox"/> Log	<input type="checkbox"/>	<input type="text" value="0"/>
10	*(all others)	<input type="checkbox"/> Drop <input type="checkbox"/> Log	-	<input type="text" value="0"/>

Save Undo

In this example:

1. URL include "www.msn.com" will be blocked, and the action will be record in log-file.
2. URL include "www.sina.com" will not be blocked, but the action will be record in log-file.
3. URL include "www.baidu.com" will be blocked, but the action will not be record in log-file.
4. IP address x.x.x.1~x.x.x.99 can access Internet without restriction.

3.3.3.3 URL Blocking

ADMINISTRATOR'S MAIN MENU Status Wizard Advanced Logout

BASIC SETTING FORWARDING RULES **SECURITY SETTING** ADVANCED SETTING TOOLBOX

• Packet Filters
• Domain Filters
• **URL Blocking**
• MAC Control
• Miscellaneous

URL Blocking [HELP]

Item		Setting	
▶ URL Blocking		<input type="checkbox"/> Enable	
ID	URL	Enable	Schedule Rule#
1	<input type="text"/>	<input type="checkbox"/>	<input type="text" value="0"/>
2	<input type="text"/>	<input type="checkbox"/>	<input type="text" value="0"/>
3	<input type="text"/>	<input type="checkbox"/>	<input type="text" value="0"/>
4	<input type="text"/>	<input type="checkbox"/>	<input type="text" value="0"/>
5	<input type="text"/>	<input type="checkbox"/>	<input type="text" value="0"/>
6	<input type="text"/>	<input type="checkbox"/>	<input type="text" value="0"/>
7	<input type="text"/>	<input type="checkbox"/>	<input type="text" value="0"/>
8	<input type="text"/>	<input type="checkbox"/>	<input type="text" value="0"/>
9	<input type="text"/>	<input type="checkbox"/>	<input type="text" value="0"/>
10	<input type="text"/>	<input type="checkbox"/>	<input type="text" value="0"/>

Save Undo

URL Blocking will block LAN computers to connect to pre-defined Websites.

The major difference between “Domain filter” and “URL Blocking” is Domain filter require user to input suffix (like .com or .org, etc), while URL Blocking require user to input a keyword only. In other words, Domain filter can block specific website, while URL Blocking can block hundreds of websites by simply a **keyword**.

URL Blocking Enable

Checked if you want to enable URL Blocking.

URL

If any part of the Website's URL matches the pre-defined word, the connection will be blocked. For example, you can use pre-defined word "sex" to block all websites if their URLs contain pre-defined word "sex".

Enable

Checked to enable each rule.

URL Blocking [HELP]			
Item		Setting	
URL Blocking		<input checked="" type="checkbox"/> Enable	
ID	URL	Enable	Schedule Rule#
1	msn	<input checked="" type="checkbox"/>	0
2	sina	<input checked="" type="checkbox"/>	0
3		<input type="checkbox"/>	0
4		<input type="checkbox"/>	0
5		<input type="checkbox"/>	0
6		<input type="checkbox"/>	0
7		<input type="checkbox"/>	0
8		<input type="checkbox"/>	0
9		<input type="checkbox"/>	0
10		<input type="checkbox"/>	0

Save Undo

In this example:

1. URL include “msn” will be blocked, and the action will be record in log-file.
2. URL include “sina” will be blocked, but the action will be record in log-file

Schedule Rule#

Please enter the Schedule rules # you want to apply. For further setting (please see “**page 66**”

Schedule Rule)

3.3.3.4 MAC control

MAC Address Control [HELP]

Item	Setting
MAC Address Control	<input type="checkbox"/> Enable
<input type="checkbox"/> Connection control	Wireless and wired clients with C checked can connect to this device; and <input type="text" value="allow"/> unspecified MAC addresses to connect.
<input type="checkbox"/> Association control	Wireless clients with A checked can associate to the wireless LAN; and <input type="text" value="deny"/> unspecified MAC addresses to associate. Note: Association control has no effect on wired clients.

DHCP clients:

Schedule rule:

ID	MAC Address	IP Address	C	A	Schedule Rule#
1	<input type="text"/>	192.168.1. <input type="text"/>	<input type="checkbox"/>	<input type="checkbox"/>	<input type="text" value="0"/>
2	<input type="text"/>	192.168.1. <input type="text"/>	<input type="checkbox"/>	<input type="checkbox"/>	<input type="text" value="0"/>
3	<input type="text"/>	192.168.1. <input type="text"/>	<input type="checkbox"/>	<input type="checkbox"/>	<input type="text" value="0"/>
4	<input type="text"/>	192.168.1. <input type="text"/>	<input type="checkbox"/>	<input type="checkbox"/>	<input type="text" value="0"/>

MAC Address Control allows you to assign different access right for different users and to assign a specific IP address to a certain MAC address.

MAC Address Control Check "Enable" to enable the "MAC Address Control". All of the settings in this page will take effect only when "Enable" is checked.

Connection control Check "Connection control" to enable the controlling of which wired and wireless clients can connect to this device. If a client is denied to connect to this device, it means the client can't access to the Internet either. Choose "allow" or "deny" to allow or deny the clients, whose MAC addresses are not in the "Control table" (please see below), to connect to this device.

Association control Check "Association control" to enable the controlling of which wireless client can associate to the wireless LAN. If a client is denied to associate to the wireless LAN, it means the client can't send or receive any data via this device. Choose "allow" or "deny" to allow or deny the clients, whose MAC addresses are not in the "Control table", to associate to the wireless LAN.

Schedule Rule# Please enter the Schedule rules # you want to apply. For further setting (please see "page 66" **Schedule Rule**)

Control table

ID	MAC Address	IP Address	C	A	Schedule Rule#
1	<input type="text"/>	192.168.1. <input type="text"/>	<input type="checkbox"/>	<input type="checkbox"/>	<input type="text" value="0"/>
2	<input type="text"/>	192.168.1. <input type="text"/>	<input type="checkbox"/>	<input type="checkbox"/>	<input type="text" value="0"/>
3	<input type="text"/>	192.168.1. <input type="text"/>	<input type="checkbox"/>	<input type="checkbox"/>	<input type="text" value="0"/>
4	<input type="text"/>	192.168.1. <input type="text"/>	<input type="checkbox"/>	<input type="checkbox"/>	<input type="text" value="0"/>

"Control table" is the table at the bottom of the "MAC Address Control" page. Each row of this table indicates the MAC address and the expected IP address mapping of a client. There are four columns in this table:

MAC Address	MAC address indicates a specific client.
IP Address	Expected IP address of the corresponding client. Keep it empty if you don't care its IP address.
C	When " Connection control " is checked, check " C " will allow the corresponding client to connect to this device.
A	When " Association control " is checked, check " A " will allow the corresponding client to associate to the wireless LAN.

In this page, we provide the following Combobox and button to help you to input the MAC address.

DHCP clients

ID

You can select a specific client in the "DHCP clients" Combobox, and then click on the "Copy to" button to copy the MAC address of the client you select to the ID selected in the "ID" Combobox.

Previous page and Next Page To make this setup page simple and clear, we have divided the "Control table" into several pages. You can use these buttons to navigate to different pages.

Example:

ADMINISTRATOR's MAIN MENU | Status | Wizard | Advanced | Logout

BASIC SETTING | FORWARDING RULES | **SECURITY SETTING** | ADVANCED SETTING | TOOLBOX

MAC Address Control [HELP]

Item	Setting
MAC Address Control	<input checked="" type="checkbox"/> Enable
<input checked="" type="checkbox"/> Connection control	Wireless and wired clients with C checked can connect to this device; and <input type="button" value="allow"/> unspecified MAC addresses to connect.
<input checked="" type="checkbox"/> Association control	Wireless clients with A checked can associate to the wireless LAN; and <input type="button" value="deny"/> unspecified MAC addresses to associate. Note: Association control has no effect on wired clients.

DHCP clients:

Schedule rule: ID:

ID	MAC Address	IP Address	C	A	Schedule Rule#
1	00-12-35-56-78-90	192.168.1.100	<input type="checkbox"/>	<input checked="" type="checkbox"/>	0
2	00-12-35-56-78-92	192.168.1.	<input checked="" type="checkbox"/>	<input checked="" type="checkbox"/>	0
3	00-09-16-54-32-10	192.168.1.101	<input checked="" type="checkbox"/>	<input type="checkbox"/>	0
4		192.168.1.	<input type="checkbox"/>	<input type="checkbox"/>	0

In this scenario, there are three clients listed in the Control Table. Clients 1 and 2 are wireless, and client 3 is wired.

1. The "MAC Address Control" function is enabled.
2. "Connection control" is enabled, and all of the wired and wireless clients not listed in the "Control table" are "allowed" to connect to this device.
3. "Association control" is enabled, and all of the wireless clients not listed in the "Control table" are "denied" to associate to the wireless LAN.
4. Clients 1 and 3 have fixed IP addresses either from the DHCP server of this device or manually assigned:
 ID 1 - "00-12-34-56-78-90" --> 192.168.1.100
 ID 3 - "00-98-76-54-32-10" --> 192.168.1.101
 Client 2 will obtain its IP address from the IP Address pool specified in the "DHCP Server" page or can use a manually assigned static IP address.
 If, for example, client 3 tries to use an IP address different from the address listed in the Control table (192.168.1.101), it will be denied to connect to this device.
5. Clients 2 and 3 and other wired clients with a MAC address unspecified in the Control table are all allowed to connect to this device. But client 1 is denied to connect to this device.
6. Clients 1 and 2 are allowed to associate to the wireless LAN, but a wireless client with a MAC address not specified in the Control table is denied to associate to the wireless LAN. Client 3 is a wired client and so is not affected by Association control.

3.3.3.5 Miscellaneous Items

Item	Setting	Enable
▶ Remote Administrator Host / Port	0.0.0.0 / 88	<input type="checkbox"/>
▶ Administrator Time-out	600 seconds (0 to disable)	
▶ Discard PING from WAN side		<input type="checkbox"/>
▶ SPI mode		<input type="checkbox"/>
▶ DoS Attack Detection		<input type="checkbox"/>
▶ VPN PPTP Pass-Through		<input checked="" type="checkbox"/>
▶ VPN IPSec Pass-Through		<input checked="" type="checkbox"/>

Save Undo

Remote Administrator Host/Port

In general, only Intranet user can browse the built-in web pages to perform administration task. This feature enables you to perform administration task from remote host. If this feature is enabled, only the specified IP address can perform remote administration. If the specified IP address is 0.0.0.0, any host can connect to this product to perform administration task. You can use subnet mask bits "/nn" notation to specified a group of trusted IP addresses. For example, "10.1.2.0/24".

NOTE: When Remote Administration is enabled, the web server port will be shifted to 88. You can change web server port to other port, too.

Administrator Time-out

The time of no activity to logout automatically. Set it to zero to disable this feature.

Discard PING from WAN side

When this feature is enabled, any host on the WAN cannot ping this product.

SPI Mode

When this feature is enabled, the router will record the packet information pass through the router like IP address, port address, ACK, SEQ number and so on. And the router will check every incoming packet to detect if this packet is valid.

DoS Attack Detection

When this feature is enabled, the router will detect and log the DoS attack comes from the Internet. Currently, the router can detect the following DoS attack: SYN Attack, WinNuke, Port Scan, Ping of Death, Land Attack etc.

VPN PPTP and IPSec Pass-Through

Virtual Private Networking (VPN) is typically used for work-related networking. For VPN tunnels, the router supports IPSec Passthrough and PPTP Passthrough.

3.3.4 Advanced Settings

- System Time**
 - Allow you to set device time manually or consult network time from NTP server.
- System Log**
 - Send system log to a dedicated host or email to specific receipts.
- Dynamic DNS**
 - To host your server on a changing IP address, you have to use dynamic domain name service (DDNS).
- QoS Rule**
 - Quality of Service can provide different priority to different users or data flows, or guarantee a certain level of performance.
- SNMP**
 - Gives a user the capability to remotely manage a computer network by polling and setting terminal values and monitoring network events.
- Routing**
 - If you have more than one routers and subnets, you may want to enable routing table to allow packets to find proper routing path and allow different subnets to communicate with each other.
- Schedule Rule**
 - Apply schedule rules to Packet Filters and Virtual Server.

3.3.4.1 System Time

Item	Setting
System Time	Mon Jun 01 2009 01:22:37 GMT+0800 (China Standard Time)
<input checked="" type="radio"/> Get Date and Time by NTP Protocol Sync Now !	
Time Server	time.nist.gov
Time Zone	(GMT-08:00) Pacific Time (US & Canada)
<input type="radio"/> Set Date and Time using PC's Date and Time	
PC Date and Time	Thu Apr 07 2011 16:29:23 GMT+0800 (China Stand)
<input type="radio"/> Set Date and Time manually	
Date	Year: 2011 Month: Apr Day: 01
Time	Hour: 0 (0-23) Minute: 0 (0-59) Second: 0 (0-59)
<input type="radio"/> Daylight Saving <input type="radio"/> Enable <input checked="" type="radio"/> Disable	
Start	Month: Jan Day: 01 Hour: 00
End	Month: Jan Day: 01 Hour: 00

Get Date and Time by NTP Protocol

Selected if you want to Get Date and Time by NTP Protocol.

Time Server

Select a NTP time server to consult UTC time

Time Zone

Select a time zone where this device locates.

Set Date and Time manually

Selected if you want to Set Date and Time manually.

Set Date and Time manually

Selected if you want to Set Date and Time manually.

Function of Buttons

Sync Now: Synchronize system time with network time server

Daylight Saving: Set up where the location is.

3.3.4.2 System Log

Item	Setting	Enable
▶ IP Address of Syslog Server	192.168.1. <input type="text"/>	<input type="checkbox"/>
▶ E-mail Alert	<input type="button" value="Send Mail Now"/>	<input type="checkbox"/>
• SMTP Server IP/Port	<input type="text"/>	
• E-mail addresses	<input type="text"/>	
• E-mail Subject	<input type="text"/>	
• User name	<input type="text"/>	
• Password	<input type="password"/>	
▶ Log Type	<input checked="" type="checkbox"/> System Activity <input checked="" type="checkbox"/> Debug Information <input checked="" type="checkbox"/> Attacks <input checked="" type="checkbox"/> Dropped Packets <input checked="" type="checkbox"/> Notice	

This page support two methods to export system logs to specific destination by means of syslog(UDP) and SMTP(TCP). The items you have to setup including:

IP Address for Syslog

Host IP of destination where syslogs will be sent to.

Check **Enable** to enable this function.

E-mail Alert Enable

Check if you want to enable Email alert (send syslog via email).

SMTP Server IP and Port

Input the SMTP server IP and port, which are concated with ':'. If you do not specify port number, the default value is 25.

For example, "mail.your_url.com" or "192.168.1.100:26".

Send E-mail alert to

The recipients who will receive these logs. You can assign more than 1 recipient, using ';' or ',' to separate these email addresses.

3.3.4.3 Dynamic DNS

Item	Setting
DDNS	<input checked="" type="radio"/> Disable <input type="radio"/> Enable
Provider	DynDNS.org(Dynamic) <input type="button" value="Provider website"/>
Host Name	<input type="text"/>
Username / E-mail	<input type="text"/>
Password / Key	<input type="password"/>

To host your server on a changing IP address, you have to use dynamic domain name service (DDNS).

So that anyone wishing to reach your host only needs to know the name of it. Dynamic DNS will map the name of your host to your current IP address, which changes each time you connect your Internet service provider.

Before you enable **Dynamic DNS**, you need to register an account on one of these Dynamic DNS servers that we list in **provider** field.

To enable **Dynamic DNS** click the check box next to **Enable** in the **DDNS** field.

Next you can enter the appropriate information about your Dynamic DNS Server.

You have to define:

Provider

Host Name

Username/E-mail

Password/Key

You will get this information when you register an account on a Dynamic DNS server.

3.3.4.4 SNMP

Item	Setting
▶ Enable SNMP	<input checked="" type="radio"/> Local <input type="radio"/> Remote
▶ Get Community	<input type="text" value="public"/>
▶ Set Community	<input type="text" value="private"/>
▶ IP 1	<input type="text"/>
▶ IP 2	<input type="text"/>
▶ IP 3	<input type="text"/>
▶ IP 4	<input type="text"/>
▶ SNMP Version	<input type="radio"/> V1 <input checked="" type="radio"/> V2c

Save Undo

In brief, SNMP, the Simple Network Management Protocol, is a protocol designed to give a user the capability to remotely manage a computer network by polling and setting terminal values and monitoring network events.

Enable SNMP

You must check Local, Remote or both to enable SNMP function. If Local is checked, this device will response request from LAN. If Remote is checked, this device will response request from WAN.

Get Community

Setting the community of GetRequest your device will response.

Set Community

Setting the community of SetRequest your device will accept.

IP 1, IP 2, IP 3, IP 4

Input your SNMP Management PC's IP here. User has to configure to where this device should send SNMP Trap message.

SNMP Version

Please select proper SNMP Version that your SNMP Management software supports.

WAN Access IP Address

If the user wants to limit to specific the IP address to access, please input in the item. The default 0.0.0.0 and means every IP of Internet can get some information of device with SNMP protocol.

Click on “Save” to store your setting or “Undo” to give up.

3.3.4.5 Routing

Routing Table [HELP]					
Item		Setting			
Dynamic Routing		<input checked="" type="radio"/> Disable <input type="radio"/> RIPv1 <input type="radio"/> RIPv2			
Static Routing		<input checked="" type="radio"/> Disable <input type="radio"/> Enable			
ID	Destination	Subnet Mask	Gateway	Hop	Enable
1	<input type="text"/>	<input type="text"/>	<input type="text"/>	<input type="text"/>	<input type="checkbox"/>
2	<input type="text"/>	<input type="text"/>	<input type="text"/>	<input type="text"/>	<input type="checkbox"/>
3	<input type="text"/>	<input type="text"/>	<input type="text"/>	<input type="text"/>	<input type="checkbox"/>
4	<input type="text"/>	<input type="text"/>	<input type="text"/>	<input type="text"/>	<input type="checkbox"/>
5	<input type="text"/>	<input type="text"/>	<input type="text"/>	<input type="text"/>	<input type="checkbox"/>
6	<input type="text"/>	<input type="text"/>	<input type="text"/>	<input type="text"/>	<input type="checkbox"/>
7	<input type="text"/>	<input type="text"/>	<input type="text"/>	<input type="text"/>	<input type="checkbox"/>
8	<input type="text"/>	<input type="text"/>	<input type="text"/>	<input type="text"/>	<input type="checkbox"/>
<div>Save Undo</div>					

Routing Tables allow you to determine which physical interface address to use for outgoing IP data grams. If you have more than one routers and subnets, you will need to enable routing table to allow packets to find proper routing path and allow different subnets to communicate with each other.

Routing Table settings are settings used to setup the functions of static.

Dynamic Routing

Routing Information Protocol (RIP) will exchange information about destinations for computing routes throughout the network. Please select RIPv2 only if you have different subnet in your network.

Otherwise, please select RIPv1 if you need this protocol.

Static Routing: For static routing, you can specify up to 8 routing rules. You can enter the destination IP address, subnet mask, gateway, hop for each routing rule, and then enable or disable the rule by checking or unchecking the Enable checkbox.

Example:

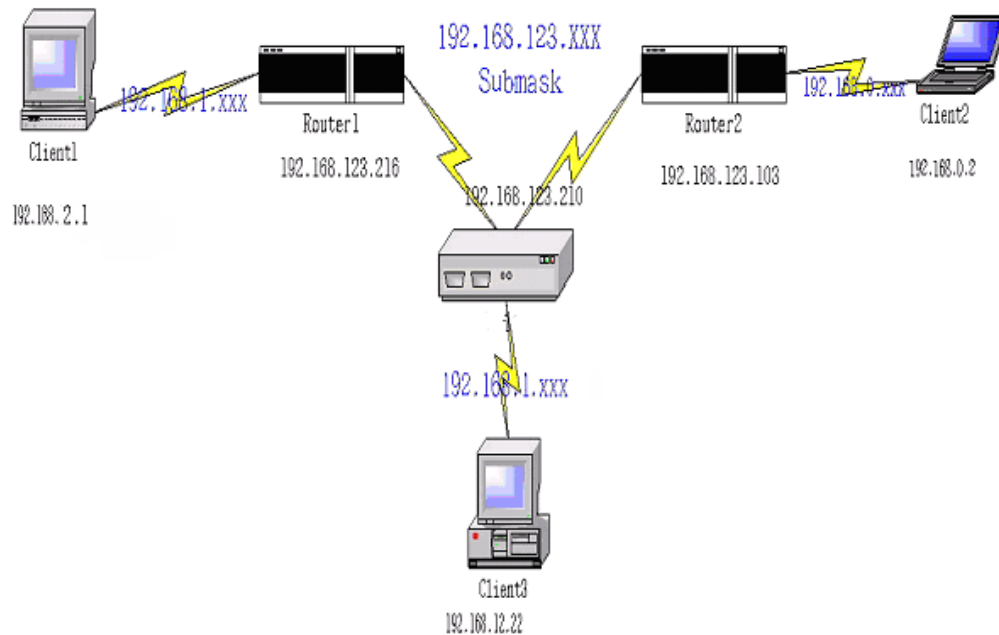

Configuration on NAT Router

Destination	SubnetMask	Gateway	Hop	Enabled
192.168.2.0	255.255.255.0	192.168.123.216	1	✓
192.168.0.0	255.255.255.0	192.168.123.103	1	✓

So if, for example, the client3 wanted to send an IP data gram to 192.168.0.2, it would use the above table to determine that it had to go via 192.168.123.103 (a gateway),

And if it sends Packets to 192.168.2.11 will go via 192.168.123.216

Each rule can be enabled or disabled individually.

After **routing table** setting is configured, click the **save** button.

3.3.4.6 Schedule Rule

You can set the schedule time to decide which service will be turned on or off. Select the “enable” item.

Press “Add New Rule”

You can write a rule name and set which day and what time to schedule from “Start Time” to “End Time”.

Schedule Enable

Selected if you want to Enable the Scheduler.

Edit

To edit the schedule rule.

Delete

To delete the schedule rule, and the rule# of the rules behind the deleted one will decrease one automatically.

Schedule Rule can be apply to Virtual server and Packet Filter, for example:

Example1: **Virtual Server** – Apply Rule#1 (ftp time: everyday 14:20 to 16:30)

ID	Server IP	Service Ports	Protocol	Enable	Schedule Rule#
1	192.168.1.1	21	Both	<input checked="" type="checkbox"/>	1
2	192.168.1.		Both	<input type="checkbox"/>	0
3	192.168.1.		Both	<input type="checkbox"/>	0
4	192.168.1.		Both	<input type="checkbox"/>	0
5	192.168.1.		Both	<input type="checkbox"/>	0
6	192.168.1.		Both	<input type="checkbox"/>	0
7	192.168.1.		Both	<input type="checkbox"/>	0
8	192.168.1.		Both	<input type="checkbox"/>	0
9	192.168.1.		Both	<input type="checkbox"/>	0
10	192.168.1.		Both	<input type="checkbox"/>	0

Example2: **Packet Filter** – Apply Rule#1 (ftp time: everyday 14:20 to 16:30).

ID	Source IP	Destination IP : Ports	Enable	Schedule Rule#
1			<input checked="" type="checkbox"/>	1
2			<input type="checkbox"/>	0
3			<input type="checkbox"/>	0
4			<input type="checkbox"/>	0
5			<input type="checkbox"/>	0
6			<input type="checkbox"/>	0
7			<input type="checkbox"/>	0
8			<input type="checkbox"/>	0

3.3.5 Toolbox

- **View Log**
 - View the system logs.
- **Firmware Upgrade**
 - Prompt the administrator for a file and upgrade it to this device.
- **Backup Setting**
 - Save the settings of this device to a file.
- **Reset to Default**
 - Reset the settings of this device to the default values.
- **Reboot**
 - Reboot this device.
- **Miscellaneous**
 - MAC Address for Wake-on-LAN: Let you to power up another network device remotely.
 - Domain Name or IP address for Ping Test: Allow you to configure an IP, and ping the device. You can ping a specific IP to test whether it is alive.

3.3.5.1 View Log

Item	Info
WAN Type	Dynamic IP Address (R0.36a0_0331)
Display time	Mon Jun 01 01:36:18 2009
Time	Log
Mon Jun 01 2009 00:00:18 GMT+0800 (China Standard Time)	DOD:UDP trigger from 192.168.1.12:59224 to 125.46.57.59:17788
Mon Jun 01 2009 00:00:18 GMT+0800 (China Standard Time)	DHCP:discover(My Host)
Mon Jun 01 2009 00:00:18 GMT+0800 (China Standard Time)	DHCP:offer(192.168.50.11)
Mon Jun 01 2009 00:00:18 GMT+0800 (China Standard Time)	DHCP:request(192.168.50.163)
Mon Jun 01 2009 00:00:19 GMT+0800 (China Standard Time)	DHCP:ack(DOL=518400,T1=259200,T2=453600)
Mon Jun 01 2009 00:00:31 GMT+0800 (China Standard Time)	User from 192.168.1.12 login failed
Mon Jun 01 2009 00:00:35 GMT+0800 (China Standard Time)	Admin from 192.168.1.12 login successfully
Mon Jun 01 2009 00:31:14 GMT+0800 (China Standard Time)	Admin from 192.168.1.12 login successfully
Mon Jun 01 2009 01:20:09 GMT+0800 (China Standard Time)	Admin from 192.168.1.12 login successfully

At the bottom of the log table, there are three buttons: Refresh, Download, and Clear logs.

You can View system log by clicking the **View Log** button

3.3.5.2 Firmware Upgrade

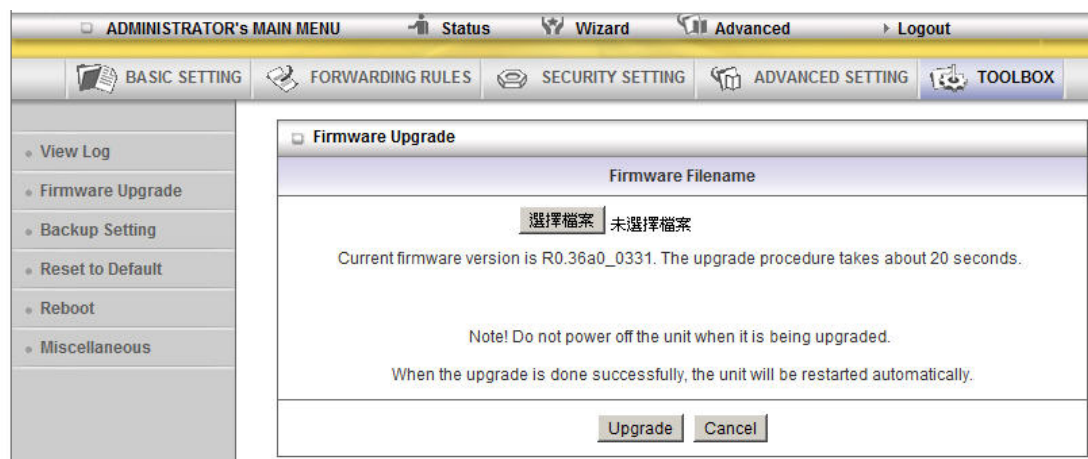

You can upgrade firmware by clicking **Firmware Upgrade** button.

3.3.5.3 Backup Setting

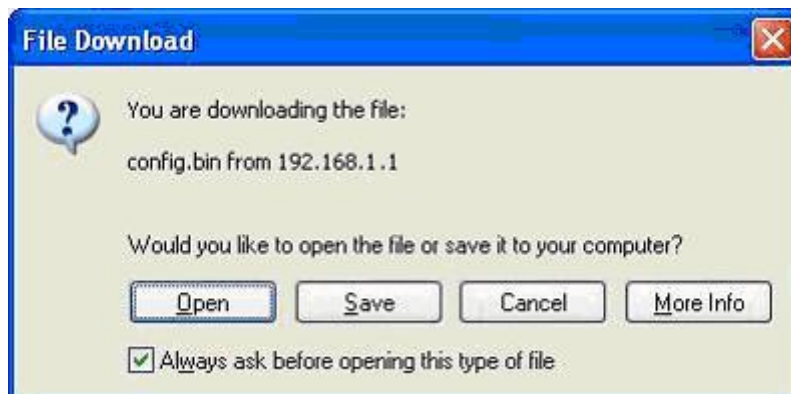

You can backup your settings by clicking the **Backup Setting** button and save it as a bin file. Once you want to restore these settings, please click **Firmware Upgrade** button and use the bin file you saved.

3.3.5.4 Reset to default

You can also reset this product to factory default by clicking the **Reset to default** button.

3.3.5.5 Reboot

You can also reboot this product by clicking the **Reboot** button.

3.3.5.6 Miscellaneous

Item	Setting
▶ MAC Address for Wake-on-LAN	<input type="text"/> <input type="button" value="Wake up"/>
▶ Domain Name or IP address for Ping Test	<input type="text"/> <input type="button" value="Ping"/>

At the bottom of the table are 'Save' and 'Undo' buttons.

MAC Address for Wake-on-LAN

Wake-on-LAN is a technology that enables you to power up a networked device remotely. In order to enjoy this feature, the target device must be Wake-on-LAN enabled and you have to know the MAC address of this device, say 00-11-22-33-44-55. Clicking "Wake up" button will make the router to send the wake-up frame to the target device immediately.

Domain Name or IP Address for Test

Allow you to configure an IP, and ping the device. You can ping a specific IP to test whether it is alive.

Appendix A FAQ and Troubleshooting

What can I do when I have some trouble at the first time?

1. Why can I not configure the router even if the cable is plugged in the ports of Router and the led is also light?

A: First, make sure that which port is plugged. If the cable is in the Wan port, please change to plug in Lan port 1 or Lan port 4:

Then, please check if the Pc gets IP address from Router. Use command mode as below:

```
C:\>ipconfig

Windows IP Configuration

Ethernet adapter Local Area Connection:

    Connection-specific DNS Suffix  . : 
    IP Address. . . . .               : 192.168.1.12
    Subnet Mask . . . . .             : 255.255.255.0
    Default Gateway . . . . .         : 192.168.1.1
```

If yes, please execute Browser, like Mozilla and key 192.168.1.1 in address.

If not, please ipconfig /release, then ipconfig /renew.

```
C:\>ipconfig /release

Windows IP Configuration

Ethernet adapter Local Area Connection:

    Connection-specific DNS Suffix  . : 
    IP Address. . . . .             : 0.0.0.0
    Subnet Mask . . . . .           : 0.0.0.0
    Default Gateway . . . . .       : 

C:\>ipconfig /renew

Windows IP Configuration

Ethernet adapter Local Area Connection:

    Connection-specific DNS Suffix  . : 
    IP Address. . . . .             : 192.168.1.12
    Subnet Mask . . . . .           : 255.255.255.0
    Default Gateway . . . . .       : 192.168.1.1
```

Whatever I setup, the pc cannot get IP. Please check Status Led and refer to the Q2:

2. Why I cannot connect the router even if the cable is plugged in LAN port and the led is light?

A: First, please check Status Led. If the device is normal, the led will blink per second.

If not, please check How blinking Status led shows.

There are many abnormal symptoms as below:

Status Led is bright or dark in work: The system hanged up .Suggest powering off and on the router. But this symptom often occurs, please reset to default or upgrade latest fw to try again.

Status led flashes irregularly: Maybe the root cause is Flash rom and please press reset Button to reset to default or try to use Recovery mode.(Refer to Q3 and Q4)

Status flashes very fast while powering on: Maybe the router is the recovery mode and please refer to Q4.

3.How to reset to factory default?

A: Press Wireless on /off and WPS button simultaneously about 5 sec

Status will start flashing about 5 times, remove the finger. The RESTORE process is completed.

4.Why can I not connect Internet even though the cables are plugged in Wan port and Lan port and the leds are blink. In addition, Status led is also normal and I can configure web management?

A: Make sure that the network cable from DSL or Cable modem is plugged in Wan port of Router and that the network cable from Lan port of router is plugged in Ethernet adapter. Then, please check which wan type you use. If you are not sure, please call the isp. Then please go to this page to input the information isp is assigned.

Choose WAN Type	
Type	Usage
<input type="radio"/> Static IP Address	ISP assigns you a static IP address.
<input checked="" type="radio"/> Dynamic IP Address	Obtain an IP address from ISP automatically.
<input type="radio"/> Dynamic IP Address with Road Runner Session Management.(e.g. Telstra BigPond)	
<input type="radio"/> PPP over Ethernet	Some ISPs require the use of PPPoE to connect to their services.
<input type="radio"/> PPTP	Some ISPs require the use of PPTP to connect to their services.
<input type="radio"/> L2TP	Some ISPs require the use of L2TP to connect to their services.

5. hen I use Static IP Address to roam Internet, I can access or ping global IP 202.93.91.218, But I can not access the site that inputs domain name, for example <http://espn.com> ?

A: Please check the dns configuration of Static IP Address. Please refer to the information of ISP and assign one or two in dns item.

How do I connect router by using wireless?

1.How to start to use wireless?

A: First, make sure that you already installed wireless client device in your computer. Then check the Configuration of wireless router. The default is as below:

Wireless Setting [HELP]	
Item	Setting
Wireless	<input type="radio"/> Enable <input checked="" type="radio"/> Disable
Network ID(SSID)	default
Wireless Mode	<input type="radio"/> 11 b/g/n Mixed <input type="radio"/> 11n only
SSID Broadcast	<input checked="" type="radio"/> Enable <input type="radio"/> Disable
Channel	11
Security	None

About wireless client, you will see wireless icon:

Then click and will see the ap list that wireless client can be accessed:

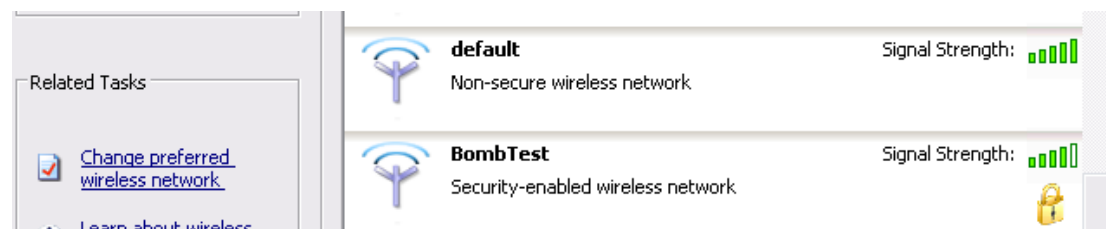

If the client can not access your wireless router, please refresh network list again. However, I still can not fine the device which ssid is "default", please refer to Q3.

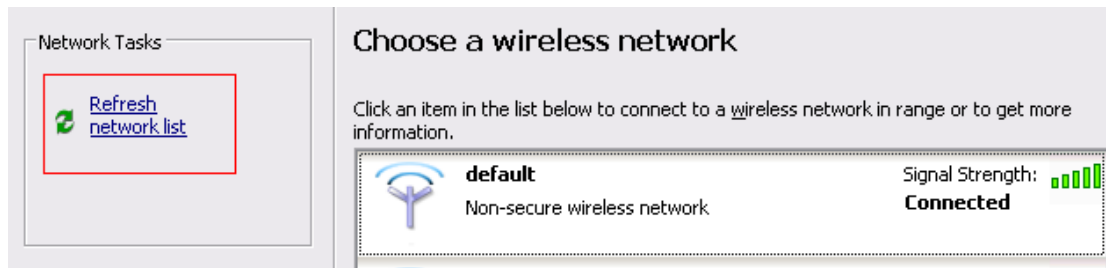

Choose the one that you will want to connect and Connect:

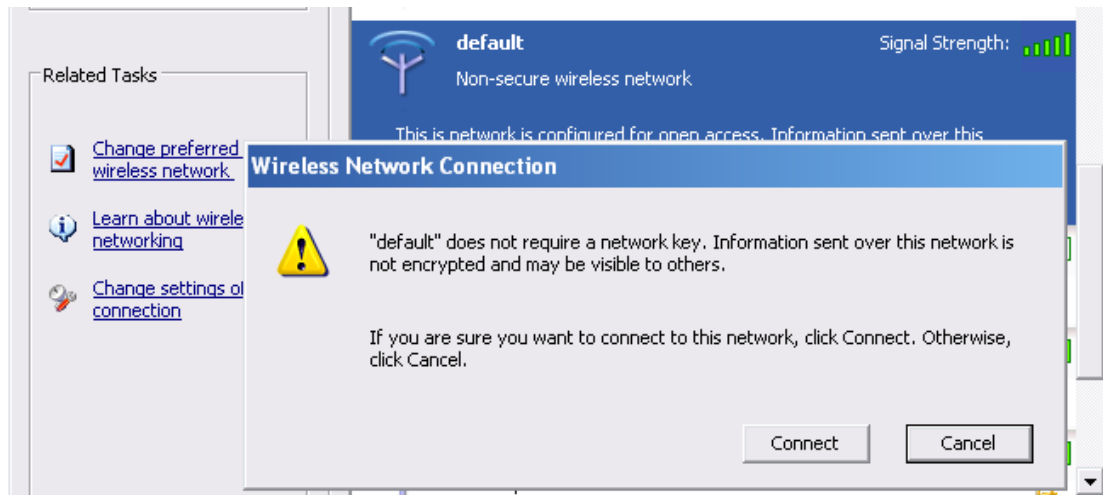

If successfully, the computer will show

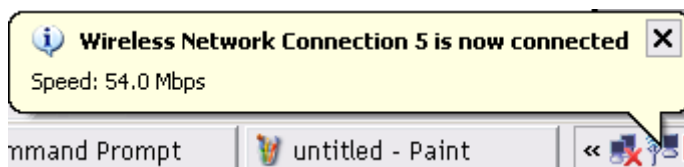

and get ip from router:

```
Ethernet adapter Wireless Network Connection 5:

    Connection-specific DNS Suffix  . : 
    IP Address. . . . .               : 192.168.1.12
    Subnet Mask . . . . .             : 255.255.255.0
    Default Gateway . . . . .         : 192.168.1.1
```

2. When I use AES encryption of WPA-PSK to connect even if I input the correct pre-share key?

A: First, you must check if the driver of wireless client supports AES encryption. Please refer to the below:

If SSID is default and click “Properties” to check if the driver of wireless client supports AES encryption.

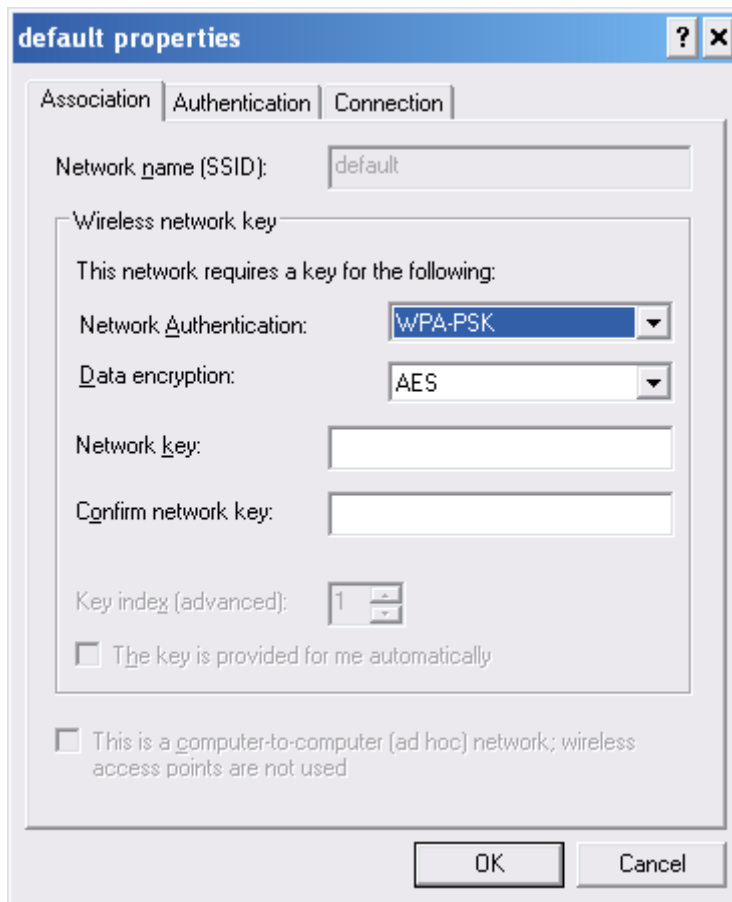

3. When I use wireless to connect the router, but I find the signal is very low even if I am close to the router?

A: Please check if the wireless client is normal, first. If yes, please send the unit to the seller and verify What the problem is.